

RESOLUTION 2022-03

A RESOLUTION OF THE CITY COUNCIL FOR THE CITY OF WESTLAKE, FLORIDA, APPROVING THE PLAT FOR THE WOODLANDS OF WESTLAKE, BEING A PORTION OF SECTIONS 5 AND 6, ALL IN TOWNSHIP 43 SOUTH, RANGE 41 EAST, CITY OF WESTLAKE, PALM BEACH COUNTY, FLORIDA, PROVIDING FOR RECORDATION, PROVIDING FOR CONFLICTS; PROVIDING FOR SEVERABILITY; AND PROVIDING FOR AN EFFECTIVE DATE.

WHEREAS, Minto PBLH, LLC, a Florida Limited Liability Company, as the Owner has requested approval for the Woodlands of Westlake, being a portion of Sections 5 and 6, all in Township 43 South, Range 41 East, City of Westlake, Palm Beach County, Florida, containing approximately 90.731 acres as described in Exhibit "A", attached hereto; and

WHEREAS, the City of Westlake has the exclusive jurisdiction to approve the plat and boundary survey pursuant to Florida Statutes, §177.071; and

WHEREAS, the application has been reviewed and approved by a Professional Surveyor and Mapper for the City of Westlake, and said Surveyor and Mapper has found the application to be consistent with the requirements under Florida Statutes, Chapter 177; and

WHEREAS, the Building staff, Engineering staff and Planning staff for the City of Westlake have reviewed the application, the final plat, attached hereto as "Exhibit B", and the boundary survey, attached hereto as "Exhibit C", and the collective staff has recommended approval; and

WHEREAS, after careful review and consideration, the collective staff has determined that this application has complied with the City's Land Development Regulations and Florida law.

NOW THEREFORE, BE IT RESOLVED BY THE CITY COUNCIL FOR THE CITY OF WESTLAKE, FLORIDA, THAT:

- Section 1: **INCORPORATION.** The above recitals are true and correct and are incorporated herein by this reference.
- Section 2: **CITY COUNCIL APPROVALS.** The City Council for the City of Westlake hereby approves the final plat, "Exhibit B" and boundary survey, "Exhibit C" for the Woodlands of Westlake, as described in the attached Exhibit "A", containing approximately 90.731 acres, which is located in the City of Westlake, and in Palm Beach County, Florida.
- Section 3. **RECORDATION.** The applicant shall provide a certified copy of the recorded plat and the applicant shall cover the costs of recording the plat in the public records in and for Palm Beach County Florida.
- Section 4: **SCRIVENER'S ERRORS.** This Resolution can be renumbered or re-lettered and typographical errors and clarification of ambiguous wording that do not affect the intent can be corrected with the authorization of the City Manager and City Attorney without the need for public hearing.

Section 5: **EFFECTIVE DATE.** This resolution shall take effect immediately upon its adoption.

PASSED AND APPROVED by City Council for the City of Westlake, on this 14th day of March 2022.

PUBLISHED on this 2nd day of March in the Palm Beach Post.

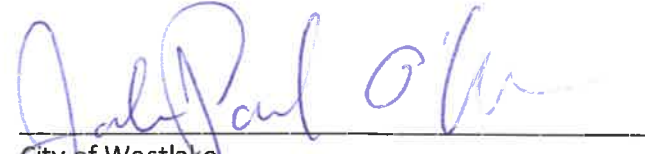

City of Westlake
John Paul O'Connor, Mayor

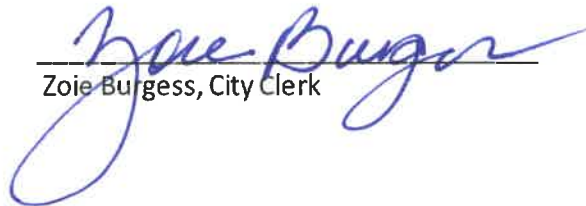

Zoie Burgess, City Clerk

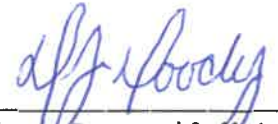

Approved as to Form and Sufficiency

_____, City Attorney
(PRINT NAME)

Exhibit 'A'
WOODLANDS OF WESTLAKE
LEGAL DESCRIPTION

DESCRIPTION:

A PORTION OF SECTIONS 5 AND 6, ALL IN TOWNSHIP 43 SOUTH, RANGE 41 EAST, CITY OF WESTLAKE, PALM BEACH COUNTY, FLORIDA. BEING MORE PARTICULARLY DESCRIBED AS FOLLOWS:

COMMENCE AT THE NORTHWEST CORNER OF SECTION 6, TOWNSHIP 43 SOUTH, RANGE 41 EAST; THENCE S.89°48'53"E. ALONG THE NORTH RIGHT-OF-WAY LINE OF THE M-CANAL, PER DEED BOOK 1156, PAGE 58, OF THE PUBLIC RECORDS OF PALM BEACH COUNTY, FLORIDA, ALSO BEING THE NORTH BOUNDARY LINE OF SECTION 6, TOWNSHIP 43 SOUTH, RANGE 41 EAST, A DISTANCE OF 4756.58 FEET; THENCE S.00°11'07"W., DEPARTING SAID NORTH LINE OF SECTION 6, A DISTANCE OF 480.00 FEET TO THE POINT OF BEGINNING; THENCE S.89°48'53"E., A DISTANCE OF 519.94 FEET; THENCE N.88°40'55"E., A DISTANCE OF 1741.85 FEET; THENCE S.01°19'05"E., A DISTANCE OF 26.06 FEET TO A POINT OF CURVATURE OF A CURVE CONCAVE TO THE WEST, WITH A RADIUS OF 1400.00 FEET; THENCE SOUTHERLY, ALONG THE ARC OF SAID CURVE THROUGH A CENTRAL ANGLE OF 22°17'32", A DISTANCE OF 544.70 FEET TO A POINT OF TANGENCY; THENCE S.20°58'27"W., A DISTANCE OF 448.14 FEET TO A POINT OF CURVATURE OF A CURVE CONCAVE TO THE WEST, WITH A RADIUS OF 2060.00 FEET; THENCE SOUTHWESTERLY, ALONG THE ARC OF SAID CURVE THROUGH A CENTRAL ANGLE OF 20°18'46", A DISTANCE OF 730.32 FEET TO A POINT ON THE FUTURE NORTHERLY BOUNDARY LINE OF THE PLAT OF TOWN CENTER PARKWAY - PHASE III AND RIVER BEND; THENCE N.48°42'48"W., ALONG SAID FUTURE NORTHERLY BOUNDARY LINE, A DISTANCE OF 50.00 FEET TO A POINT ON THE FUTURE NORTHWESTERLY BOUNDARY LINE OF SAID PLAT OF TOWN CENTER PARKWAY - PHASE III AND RIVER BEND, ALSO A POINT OF A NON-TANGENT INTERSECTION WITH A CURVE CONCAVE TO THE WEST WITH A RADIUS OF 2010.00 FEET, AND A RADIAL BEARING OF N.48°42'48"W. AT SAID INTERSECTION; THENCE THE FOLLOWING SIX (6) COURSES BEING BY SAID FUTURE NORTHWESTERLY RIGHT-OF-WAY LINE: 1) THENCE SOUTHWESTERLY, ALONG THE ARC OF SAID CURVE THROUGH A CENTRAL ANGLE OF 03°59'04", A DISTANCE OF 139.77 FEET TO A POINT OF COMPOUND CURVATURE OF A CURVE CONCAVE TO THE NORTH, WITH A RADIUS OF 50.00 FEET; 2) THENCE SOUTHWESTERLY, ALONG THE ARC OF SAID CURVE THROUGH A CENTRAL ANGLE OF 34°54'59", A DISTANCE OF 30.47 FEET TO A POINT OF REVERSE CURVATURE OF A CURVE CONCAVE TO THE SOUTH, WITH A RADIUS OF 112.00 FEET; 3) THENCE SOUTHWESTERLY, ALONG THE ARC OF SAID CURVE THROUGH A CENTRAL ANGLE OF 65°55'32", A DISTANCE OF 128.87 FEET TO A POINT OF REVERSE CURVATURE OF A CURVE CONCAVE TO THE WEST, WITH A RADIUS OF 40.00 FEET; 4) THENCE SOUTHWESTERLY, ALONG THE ARC OF SAID CURVE THROUGH A CENTRAL ANGLE OF 35°59'24", A DISTANCE OF 25.13 FEET TO A POINT OF COMPOUND CURVATURE OF A CURVE CONCAVE TO THE NORTH, WITH A RADIUS OF 2010.00 FEET; 5) THENCE WESTERLY, ALONG THE ARC OF SAID CURVE THROUGH A CENTRAL ANGLE OF 43°48'35", A DISTANCE OF 1536.89 FEET TO A POINT OF TANGENCY; 6) THENCE N.85°56'19"W., A DISTANCE OF 65.82 FEET TO THE NORTHEAST CORNER OF TOWN CENTER PARKWAY - PHASE II, AS RECORDED IN PLAT BOOK 126, PAGES 34 THROUGH 38, INCLUSIVE, OF SAID PUBLIC RECORDS, ALSO A POINT ON THE EASTERLY LINE OF MEADOWS OF WESTLAKE - PHASE I, AS RECORDED IN PLAT BOOK 127, PAGES 140 THROUGH 153, INCLUSIVE, OF SAID PUBLIC RECORDS; THENCE THE FOLLOWING THREE (3) COURSES BEING BY SAID EASTERLY BOUNDARY LINE OF MEADOWS OF WESTLAKE -PHASE I: 1) THENCE N.04°03'38"E., A DISTANCE OF 40.27 FEET TO A NON-TANGENT INTERSECTION WITH A CURVE CONCAVE TO THE WEST WITH A RADIUS OF 128.00 FEET, AND A RADIAL BEARING OF N.06°44'44"W. AT SAID INTERSECTION; 2) THENCE NORTHEASTERLY, ALONG THE ARC OF SAID CURVE THROUGH A CENTRAL ANGLE OF 83°04'10", A DISTANCE OF 185.58 FEET TO A POINT OF TANGENCY; 3) THENCE N.00°11'07"E., A DISTANCE OF 2035.51 FEET TO THE POINT OF BEGINNING.

CONTAINING: 3,952,226 SQUARE FEET OR 90.731 ACRES, MORE OR LESS.

Exhibit 'B'
WOODLANDS OF WESTLAKE
PLAT

THIS PAGE WAS LEFT BLANK ON PURPOSE

WOODLANDS OF WESTLAKE

BEING A PORTION OF SECTIONS 5 AND 6, ALL IN
TOWNSHIP 43 SOUTH, RANGE 41 EAST,
CITY OF WESTLAKE, PALM BEACH COUNTY, FLORIDA.

STATE OF FLORIDA }
COUNTY OF PALM BEACH } S.S.

THIS INSTRUMENT WAS FILED FOR
RECORD AT _____
THIS ____ DAY OF _____
2022 AND DULY RECORDED IN PLAT
BOOK NO. _____ ON
PAGE _____

JOSEPH ABRUZZO,
CLERK AND COMPTROLLER

BY: _____, D.C.

DEDICATION AND RESERVATIONS:

KNOW ALL MEN BY THESE PRESENTS THAT MINTO PBLH, LLC, A FLORIDA LIMITED LIABILITY COMPANY, OWNER OF THE LAND SHOWN AND DESCRIBED HEREON AS WOODLANDS OF WESTLAKE, BEING A PORTION OF SECTIONS 5 AND 6, ALL IN TOWNSHIP 43 SOUTH, RANGE 41 EAST, CITY OF WESTLAKE, PALM BEACH COUNTY, FLORIDA, BEING MORE PARTICULARLY DESCRIBED AS FOLLOWS:

COMMENCE AT THE NORTHWEST CORNER OF SECTION 6, TOWNSHIP 43 SOUTH, RANGE 41 EAST; THENCE S.89°48'53"E, ALONG THE NORTH RIGHT-OF-WAY LINE OF THE M-CANAL, PER DEED BOOK 1156, PAGE 58, OF THE PUBLIC RECORDS OF PALM BEACH COUNTY, FLORIDA, ALSO BEING THE NORTH BOUNDARY LINE OF SECTION 6, TOWNSHIP 43 SOUTH, RANGE 41 EAST, A DISTANCE OF 4756.58 FEET; THENCE S.00°11'07"W, DEPARTING SAID NORTH LINE OF SECTION 6, A DISTANCE OF 480.00 FEET TO THE **POINT OF BEGINNING**; THENCE S.89°48'53"E, A DISTANCE OF 519.94 FEET; THENCE N.88°40'55"E, A DISTANCE OF 1741.85 FEET; THENCE S.01°19'05"E, A DISTANCE OF 26.06 FEET TO A POINT OF CURVATURE OF A CURVE CONCAVE TO THE WEST, WITH A RADIUS OF 1400.00 FEET; THENCE SOUTHERLY, ALONG THE ARC OF SAID CURVE THROUGH A CENTRAL ANGLE OF 22°17'32", A DISTANCE OF 544.70 FEET TO A POINT OF TANGENCY; THENCE S.20°58'27"W, A DISTANCE OF 448.14 FEET TO A POINT OF CURVATURE OF A CURVE CONCAVE TO THE WEST, WITH A RADIUS OF 2060.00 FEET; THENCE SOUTHWESTERLY, ALONG THE ARC OF SAID CURVE THROUGH A CENTRAL ANGLE OF 20°18'46", A DISTANCE OF 730.32 FEET TO A POINT ON THE FUTURE NORTHERLY BOUNDARY LINE OF THE PLAT OF TOWN CENTER PARKWAY - PHASE III AND RIVER BEND; THENCE N.48°42'48"W, ALONG SAID FUTURE NORTHERLY BOUNDARY LINE, A DISTANCE OF 50.00 FEET TO A POINT ON THE FUTURE NORTHWESTERLY BOUNDARY LINE OF SAID PLAT OF TOWN CENTER PARKWAY - PHASE III AND RIVER BEND, ALSO A POINT OF A NON-TANGENT INTERSECTION WITH A CURVE CONCAVE TO THE WEST WITH A RADIUS OF 2010.00 FEET, AND A RADIAL BEARING OF N.48°42'48"W. AT SAID INTERSECTION; THENCE THE FOLLOWING SIX (6) COURSES BEING BY SAID FUTURE NORTHWESTERLY RIGHT-OF-WAY LINE: 1) THENCE SOUTHWESTERLY, ALONG THE ARC OF SAID CURVE THROUGH A CENTRAL ANGLE OF 03°59'04", A DISTANCE OF 139.77 FEET TO A POINT OF COMPOUND CURVATURE OF A CURVE CONCAVE TO THE NORTH, WITH A RADIUS OF 50.00 FEET; 2) THENCE SOUTHWESTERLY, ALONG THE ARC OF SAID CURVE THROUGH A CENTRAL ANGLE OF 34°54'59", A DISTANCE OF 30.47 FEET TO A POINT OF REVERSE CURVATURE OF A CURVE CONCAVE TO THE SOUTH, WITH A RADIUS OF 112.00 FEET; 3) THENCE SOUTHWESTERLY, ALONG THE ARC OF SAID CURVE THROUGH A CENTRAL ANGLE OF 65°55'32", A DISTANCE OF 128.87 FEET TO A POINT OF REVERSE CURVATURE OF A CURVE CONCAVE TO THE WEST, WITH A RADIUS OF 40.00 FEET; 4) THENCE SOUTHWESTERLY, ALONG THE ARC OF SAID CURVE THROUGH A CENTRAL ANGLE OF 35°59'24", A DISTANCE OF 25.13 FEET TO A POINT OF COMPOUND CURVATURE OF A CURVE CONCAVE TO THE NORTH, WITH A RADIUS OF 2010.00 FEET; 5) THENCE WESTERLY, ALONG THE ARC OF SAID CURVE THROUGH A CENTRAL ANGLE OF 43°48'35", A DISTANCE OF 1536.89 FEET TO A POINT OF TANGENCY; 6) THENCE N.85°56'19"W, A DISTANCE OF 65.82 FEET TO THE NORTHEAST CORNER OF TOWN CENTER PARKWAY - PHASE II, AS RECORDED IN PLAT BOOK 126, PAGES 34 THROUGH 38, INCLUSIVE, OF SAID PUBLIC RECORDS, ALSO A POINT ON THE EASTERLY LINE OF MEADOWS OF WESTLAKE - PHASE I, AS RECORDED IN PLAT BOOK 127, PAGES 140 THROUGH 153, INCLUSIVE, OF SAID PUBLIC RECORDS; THENCE THE FOLLOWING THREE (3) COURSES BEING BY SAID EASTERLY BOUNDARY LINE OF MEADOWS OF WESTLAKE - PHASE I: 1) THENCE N.04°03'38"E, A DISTANCE OF 40.27 FEET TO A NON-TANGENT INTERSECTION WITH A CURVE CONCAVE TO THE WEST WITH A RADIUS OF 128.00 FEET, AND A RADIAL BEARING OF N.06°44'44"W. AT SAID INTERSECTION; 2) THENCE NORTHEASTERLY, ALONG THE ARC OF SAID CURVE THROUGH A CENTRAL ANGLE OF 83°04'10", A DISTANCE OF 185.58 FEET TO A POINT OF TANGENCY; 3) THENCE N.00°11'07"E, A DISTANCE OF 2035.51 FEET TO THE **POINT OF BEGINNING**.

CONTAINING: 3,952,226 SQUARE FEET OR 90.731 ACRES, MORE OR LESS.

HAVE CAUSED THE SAME TO BE SURVEYED AND PLATTED AS SHOWN HEREON AND DO HEREBY DEDICATE AND RESERVE AS FOLLOWS:

ROAD RIGHT-OF-WAY

TRACT "A" SHOWN HEREON AS BEECHNUT DRIVE, WILDWOOD CIRCLE, WOODLANDS DRIVE AND WOODLOT COURT, ARE HEREBY DEDICATED TO THE WOODLANDS OF WESTLAKE HOMEOWNERS ASSOCIATION, INC., ITS SUCCESSORS AND ASSIGNS, IN FEE SIMPLE, AS A PRIVATE ROADWAY FOR INGRESS AND EGRESS, ACCESS, UTILITIES AND DRAINAGE PURPOSES, AND SHALL BE THE PERPETUAL MAINTENANCE OBLIGATION OF SAID ASSOCIATION. AN EASEMENT OVER AND UNDER SAID TRACT "A" AS SHOWN HEREON IS ALSO DEDICATED TO THE SEMINOLE IMPROVEMENT DISTRICT, AN INDEPENDENT SPECIAL DISTRICT OF THE STATE OF FLORIDA, ITS SUCCESSORS AND ASSIGNS, FOR ACCESS TO, AND FOR THE INSTALLATION AND MAINTENANCE OF, PUBLIC UTILITY FACILITIES, INCLUDING BUT NOT LIMITED TO, WATER, REUSE WATER AND WASTEWATER LINES AND APPURTENANT FACILITIES AND THE INSPECTION, REPAIR, REPLACEMENT, UPGRADE AND MAINTENANCE OF WATER, REUSE WATER, WASTEWATER, AND WATER MANAGEMENT FACILITIES. THE SEMINOLE IMPROVEMENT DISTRICT SHALL HAVE THE RIGHT TO GRANT OTHER UTILITY PROVIDERS THE ABILITY TO USE THE EASEMENT, IN ITS SOLE DISCRETION. AN EASEMENT OVER AND UNDER SAID TRACT "A" AS SHOWN HEREON IS ALSO RESERVED IN FAVOR OF THE CITY OF WESTLAKE FOR SERVICE VEHICLES AND EMERGENCY VEHICLES. THE CITY OF WESTLAKE AND THE SEMINOLE IMPROVEMENT DISTRICT SHALL NOT BE RESPONSIBLE FOR ANY MAINTENANCE OBLIGATIONS FOR SAID EASEMENT AREA OR SAID TRACT "A" EXCEPT AS SHALL RELATE TO THE SERVICING OF SUCH PUBLIC UTILITIES BY THE SEMINOLE IMPROVEMENT DISTRICT, AND FOR MAINTENANCE AS IT RELATES TO THE CITY OF WESTLAKE'S SERVICE VEHICLES AND EMERGENCY VEHICLES.

OPEN SPACE TRACTS

TRACTS O.S.T. #1 THROUGH O.S.T. #7, O.S.T. # 12, AND O.S.T. #13, AS SHOWN HEREON, ARE HEREBY DEDICATED TO WOODLANDS OF WESTLAKE HOMEOWNERS ASSOCIATION, INC., ITS SUCCESSORS AND ASSIGNS, IN FEE SIMPLE, FOR OPEN SPACE PURPOSES AND SHALL BE THE PERPETUAL MAINTENANCE OBLIGATION OF SAID ASSOCIATION, ITS SUCCESSORS AND ASSIGNS, WITHOUT RECOURSE TO THE CITY OF WESTLAKE.

OPEN SPACE TRACTS

TRACTS O.S.T. #8 THROUGH O.S.T. #11, AS SHOWN HEREON, ARE HEREBY DEDICATED TO THE SEMINOLE IMPROVEMENT DISTRICT, AN INDEPENDENT SPECIAL DISTRICT OF THE STATE OF FLORIDA, ITS SUCCESSORS AND ASSIGNS, IN FEE SIMPLE, AND ARE THE PERPETUAL MAINTENANCE OBLIGATION OF SAID DISTRICT, ITS SUCCESSORS AND ASSIGNS, WITHOUT RECOURSE TO THE CITY OF WESTLAKE.

LIFT STATION EASEMENT

LIFT STATION EASEMENT, AS SHOWN HEREON, IS HEREBY DEDICATED TO THE SEMINOLE IMPROVEMENT DISTRICT, AN INDEPENDENT SPECIAL DISTRICT OF THE STATE OF FLORIDA, ITS SUCCESSORS AND ASSIGNS, AND IS THE PERPETUAL MAINTENANCE OBLIGATION OF SAID DISTRICT, ITS SUCCESSORS AND ASSIGNS, WITHOUT RECOURSE TO THE CITY OF WESTLAKE.

FORCE MAIN EASEMENT

FORCE MAIN EASEMENT, AS SHOWN HEREON, IS HEREBY DEDICATED TO THE SEMINOLE IMPROVEMENT DISTRICT, AN INDEPENDENT SPECIAL DISTRICT OF THE STATE OF FLORIDA, ITS SUCCESSORS AND ASSIGNS, AND IS THE PERPETUAL MAINTENANCE OBLIGATION OF SAID DISTRICT, ITS SUCCESSORS AND ASSIGNS, WITHOUT RECOURSE TO THE CITY OF WESTLAKE.

WATER MAIN EASEMENT

WATER MAIN EASEMENT, AS SHOWN HEREON, IS HEREBY DEDICATED TO THE SEMINOLE IMPROVEMENT DISTRICT, AN INDEPENDENT SPECIAL DISTRICT OF THE STATE OF FLORIDA, ITS SUCCESSORS AND ASSIGNS, AND IS THE PERPETUAL MAINTENANCE OBLIGATION OF SAID DISTRICT, ITS SUCCESSORS AND ASSIGNS, WITHOUT RECOURSE TO THE CITY OF WESTLAKE.

WATER MANAGEMENT TRACTS

WATER MANAGEMENT TRACTS W.M.T. #1 THROUGH W.M.T. #4, AS SHOWN HEREON, ARE HEREBY DEDICATED TO THE SEMINOLE IMPROVEMENT DISTRICT, AN INDEPENDENT SPECIAL DISTRICT OF THE STATE OF FLORIDA, ITS SUCCESSORS AND ASSIGNS, IN FEE SIMPLE, FOR STORMWATER MANAGEMENT AND DRAINAGE PURPOSES AND ARE THE PERPETUAL MAINTENANCE OBLIGATION OF SAID DISTRICT, ITS SUCCESSORS AND ASSIGNS, WITHOUT RECOURSE TO THE CITY OF WESTLAKE.

LAKE MAINTENANCE ACCESS EASEMENTS

THE LAKE MAINTENANCE ACCESS EASEMENTS (L.M.A.E.) AS SHOWN HEREON ARE HEREBY DEDICATED IN PERPETUITY TO THE SEMINOLE IMPROVEMENT DISTRICT, AN INDEPENDENT SPECIAL DISTRICT OF THE STATE OF FLORIDA, ITS SUCCESSORS AND ASSIGNS, FOR ACCESS TO STORMWATER MANAGEMENT AND DRAINAGE FACILITIES LOCATED WITHIN THE ASSOCIATED WATER MANAGEMENT TRACTS FOR PURPOSES OF PERFORMING ANY AND ALL MAINTENANCE ACTIVITIES PURSUANT TO THE MAINTENANCE OBLIGATION OF SAID DISTRICT, ITS SUCCESSORS AND ASSIGNS, WITHOUT RECOURSE TO THE CITY OF WESTLAKE.

UTILITY EASEMENTS

ALL UTILITY EASEMENTS DESCRIBED ON THIS PLAT ARE PRIVATE NON-EXCLUSIVE EASEMENTS UNLESS EXPRESSLY STATED OTHERWISE THEREIN. ALL UTILITY RIGHTS AND EASEMENTS ESTABLISHED BY OR RESERVED BY THIS PLAT ARE HEREBY DEDICATED IN PERPETUITY TO THE SEMINOLE IMPROVEMENT DISTRICT, (A LOCAL UNIT OF SPECIAL PURPOSE GOVERNMENT ESTABLISHED PURSUANT TO CHAPTERS 189 AND 298, FLORIDA STATUTES, AS A PUBLIC UTILITY PROVIDER OF WATER, SEWER AND RECLAIMED WATER), ITS SUCCESSORS AND ASSIGNS, SUBJECT TO THOSE CERTAIN RESTRICTION OF RIGHTS, COVENANTS AND DEDICATIONS AS MAY HEREAFTER BE IMPOSED BY GRANTOR; PROVIDED FURTHER SAID GRANTS OR ASSIGNMENTS SHALL NOT BE DEEMED A PUBLIC DEDICATION OF SAID RIGHTS OR EASEMENTS. THE SEMINOLE IMPROVEMENT DISTRICT SHALL HAVE THE RIGHT TO GRANT OTHER UTILITY PROVIDERS THE ABILITY TO USE THE EASEMENT, IN ITS SOLE DISCRETION.

IN FURTHERANCE OF THE FOREGOING, THERE IS HEREBY GRANTED TO FLORIDA POWER & LIGHT COMPANY, A FLORIDA CORPORATION, ITS AFFILIATES, LICENSEES, AGENTS, SUCCESSORS, AND ASSIGNS ("FPL"), A NON-EXCLUSIVE EASEMENT FOREVER OVER, UNDER, IN, ON, UPON AND ACROSS THE UTILITY EASEMENTS DESCRIBED ON THE PLAT, FOR THE CONSTRUCTION, OPERATION AND MAINTENANCE OF UNDERGROUND ELECTRIC UTILITY FACILITIES (INCLUDING CABLES, CONDUITS, APPURTENANT EQUIPMENT, AND APPURTENANT ABOVE-GROUND EQUIPMENT) TO BE INSTALLED FROM TIME TO TIME; TOGETHER WITH THE RIGHT TO PERMIT FLORIDA POWER & LIGHT TO ATTACH OR PLACE WIRES TO OR WITHIN ANY FACILITIES HEREUNDER AND LAY CABLE AND CONDUIT WITHIN THE EASEMENT AREA AND TO OPERATE THE SAME FOR FLORIDA POWER & LIGHT'S COMMUNICATIONS PURPOSES IN CONNECTION WITH ELECTRIC SERVICE AND THE RIGHT OF INGRESS AND EGRESS TO THE UTILITY EASEMENTS AT ALL TIMES.

DRAINAGE EASEMENTS

THE 20-FOOT-WIDE DRAINAGE EASEMENTS (D.E.) AS SHOWN HEREON ARE HEREBY DEDICATED IN PERPETUITY TO THE SEMINOLE IMPROVEMENT DISTRICT, AN INDEPENDENT SPECIAL DISTRICT OF THE STATE OF FLORIDA, ITS SUCCESSORS AND ASSIGNS, IN PERPETUITY FOR DRAINAGE PURPOSES. THE MAINTENANCE OF ALL DRAINAGE FACILITIES LOCATED THEREIN SHALL BE THE PERPETUAL MAINTENANCE OBLIGATION OF THE SEMINOLE IMPROVEMENT DISTRICT WITHOUT RECOURSE TO THE CITY OF WESTLAKE.

CITY OF WESTLAKE SHALL HAVE THE RIGHT, BUT NOT THE OBLIGATION, TO MAINTAIN ANY PORTION OF THE DRAINAGE SYSTEM ENCOMPASSED BY THIS PLAT WHICH IS ASSOCIATED WITH THE DRAINAGE OF PUBLIC STREETS, INCLUDING THE RIGHT TO UTILIZE FOR DRAINAGE PURPOSES ANY AND ALL DRAINAGE, LAKE MAINTENANCE, AND LAKE MAINTENANCE ACCESS EASEMENTS, AND PRIVATE STREETS ASSOCIATED WITH SAID DRAINAGE SYSTEM.

IN WITNESS WHEREOF, MINTO PBLH, LLC, A FLORIDA LIMITED LIABILITY COMPANY HAS CAUSED THESE PRESENTS TO BE SIGNED BY ITS MANAGER AND ITS COMPANY SEAL TO BE AFFIXED HERETO BY AND WITH THE AUTHORITY OF ITS MEMBERS THIS ____ DAY OF _____, 2022.

WITNESS: _____ MINTO PBLH, LLC
A FLORIDA LIMITED LIABILITY COMPANY

PRINT NAME: _____ BY: _____
JOHN F. CARTER, MANAGER

WITNESS: _____

PRINT NAME: _____

ACKNOWLEDGEMENT

STATE OF FLORIDA
COUNTY OF PALM BEACH

THE FOREGOING INSTRUMENT WAS ACKNOWLEDGED BEFORE ME BY MEANS OF PHYSICAL PRESENCE OR ONLINE NOTARIZATION, THIS ____ DAY OF _____, 20____, BY JOHN CARTER, AS MANAGER FOR MINTO PBLH, LLC, A FLORIDA LIMITED LIABILITY COMPANY, ON BEHALF OF THE COMPANY, WHO IS PERSONALLY KNOWN TO ME OR HAS PRODUCED _____ AS IDENTIFICATION.

MY COMMISSION EXPIRES: _____ SIGNATURE _____

(PRINT NAME) - NOTARY PUBLIC

(SEAL)

ACCEPTANCE OF DEDICATION

STATE OF FLORIDA
COUNTY OF PALM BEACH

SEMINOLE IMPROVEMENT DISTRICT, AN INDEPENDENT SPECIAL DISTRICT OF THE STATE OF FLORIDA, HEREBY ACCEPTS THE DEDICATIONS AND RESERVATIONS TO SAID DISTRICT AS STATED AND SHOWN HEREON, AND ITS MAINTENANCE OBLIGATIONS FOR SAME, AND HEREBY JOINS IN AND CONSENTS TO THE UTILITY EASEMENTS DEDICATION, DATED THIS ____ DAY OF _____, 2022.

WITNESS: _____ SEMINOLE IMPROVEMENT DISTRICT
AN INDEPENDENT SPECIAL DISTRICT
OF THE STATE OF FLORIDA

PRINT NAME: _____ BY: _____
SCOTT MASSEY, PRESIDENT

PRINT NAME: _____

WITNESS: _____

PRINT NAME: _____

ACKNOWLEDGEMENT

STATE OF FLORIDA
COUNTY OF PALM BEACH

THE FOREGOING INSTRUMENT WAS ACKNOWLEDGED BEFORE ME BY MEANS OF PHYSICAL PRESENCE OR ONLINE NOTARIZATION, THIS ____ DAY OF _____, 20____, BY SCOTT MASSEY AS PRESIDENT FOR SEMINOLE IMPROVEMENT DISTRICT, AN INDEPENDENT SPECIAL DISTRICT OF THE STATE OF FLORIDA, ON BEHALF OF THE DISTRICT, WHO IS PERSONALLY KNOWN TO ME OR HAS PRODUCED _____ AS IDENTIFICATION.

MY COMMISSION EXPIRES: _____ SIGNATURE _____

(PRINT NAME) - NOTARY PUBLIC

(SEAL)

ACCEPTANCE OF DEDICATION

STATE OF FLORIDA
COUNTY OF PALM BEACH

WOODLANDS OF WESTLAKE HOMEOWNERS ASSOCIATION, INC., ITS SUCCESSORS AND ASSIGNS, HEREBY ACCEPTS THE DEDICATIONS AND RESERVATIONS TO SAID ASSOCIATION AS STATED AND SHOWN HEREON, AND HEREBY ACCEPTS ITS MAINTENANCE OBLIGATIONS FOR SAME AS STATED HEREON, DATED THIS ____ DAY OF _____, 2022.

WITNESS: _____ WOODLANDS OF WESTLAKE
HOMEOWNERS ASSOCIATION, INC.
A FLORIDA CORPORATION NOT-FOR-PROFIT

PRINT NAME: _____ BY: _____
JOHN CARTER, PRESIDENT

WITNESS: _____

PRINT NAME: _____

ACKNOWLEDGEMENT

STATE OF FLORIDA
COUNTY OF PALM BEACH

THE FOREGOING INSTRUMENT WAS ACKNOWLEDGED BEFORE ME BY MEANS OF PHYSICAL PRESENCE OR ONLINE NOTARIZATION, THIS ____ DAY OF _____, 20____, BY JOHN CARTER, AS PRESIDENT FOR WOODLANDS OF WESTLAKE HOMEOWNERS ASSOCIATION, INC., ON BEHALF OF THE ASSOCIATION, WHO IS PERSONALLY KNOWN TO ME OR HAS PRODUCED _____ AS IDENTIFICATION.

MY COMMISSION EXPIRES: _____ SIGNATURE _____

(PRINT NAME) - NOTARY PUBLIC

(SEAL)

SURVEYOR & MAPPER'S CERTIFICATE

THIS IS TO CERTIFY THAT THE PLAT SHOWN HEREON IS A TRUE AND CORRECT REPRESENTATION OF A SURVEY MADE UNDER MY RESPONSIBLE DIRECTION AND SUPERVISION; THAT SAID SURVEY IS ACCURATE TO THE BEST OF MY KNOWLEDGE AND BELIEF; THAT PERMANENT REFERENCE MONUMENTS ("P.R.M.S.") HAVE BEEN PLACED AS REQUIRED BY LAW, AND THAT PERMANENT CONTROL POINTS ("P.C.P.S.") AND MONUMENTS ACCORDING TO SEC. 177.091(9), F.S., WILL BE SET UNDER THE GUARANTEES POSTED WITH THE CITY OF WESTLAKE FOR THE REQUIRED IMPROVEMENTS; AND, FURTHER, THAT THE SURVEY DATA COMPLIES WITH ALL THE REQUIREMENTS OF CHAPTER 177, FLORIDA STATUTES, AS AMENDED, AND THE ORDINANCES OF CITY OF WESTLAKE, FLORIDA.

DATE: _____ GARY A. RAGER, P.S.M.
LICENSE NO. LS4828
STATE OF FLORIDA

THIS INSTRUMENT PREPARED BY
GARY A. RAGER, P.S.M.
LS4828 STATE OF FLORIDA.
GEOPOINT SURVEYING, INC.
4152 WEST BLUE HERON BOULEVARD, SUITE 105,
RIVIERA BEACH, FLORIDA 33404,
CERTIFICATE OF AUTHORIZATION NO. LB7768

MINTO PBLH, LLC SEMINOLE IMPROVEMENT DISTRICT WOODLANDS OF WESTLAKE HOMEOWNERS ASSOCIATION SURVEYOR'S SEAL

4152 W. Blue Heron Blvd.
Suite 105
Riviera Beach, FL 33404

Phone: (561) 444-2720
www.geopointsurvey.com
Licensed Business Number LB 7768

Sheet No. 1 of 12 Sheets

WOODLANDS OF WESTLAKE

BEING A PORTION OF SECTIONS 5 AND 6, ALL IN
TOWNSHIP 43 SOUTH, RANGE 41 EAST,
CITY OF WESTLAKE, PALM BEACH COUNTY, FLORIDA.

CITY OF WESTLAKE'S APPROVAL

THIS CERTIFIES THAT THIS PLAT HAS BEEN ACCEPTED AND APPROVED BY THE CITY COUNCIL FOR THE CITY OF WESTLAKE BY A RESOLUTION DULY ADOPTED BY THE CITY COUNCIL THIS _____ DAY OF _____ 2022, IN ACCORDANCE WITH SEC. 177.071(2), F.S., AND HAS BEEN REVIEWED BY A PROFESSIONAL SURVEYOR & MAPPER EMPLOYED BY THE CITY OF WESTLAKE IN ACCORDANCE WITH SEC. 177.081(1), F.S.

ATTEST: _____
CITY MANAGER, KEN CASSEL

BY: _____
CITY MAYOR, JOHN PAUL O'CONNOR

TITLE CERTIFICATION

STATE OF FLORIDA
COUNTY OF _____

WE, FOUNDERS TITLE, A TITLE INSURANCE COMPANY, AS DULY AUTHORIZED TO DO BUSINESS IN THE STATE OF FLORIDA DO HEREBY CERTIFY THAT WE HAVE EXAMINED THE TITLE TO THE HEREON DESCRIBED PROPERTY; THAT WE FIND THE TITLE TO THE PROPERTY IS VESTED IN MINTO PBLH, LLC; THAT THE CURRENT TAXES HAVE BEEN PAID; AND THAT ALL PALM BEACH COUNTY SPECIAL ASSESSMENT ITEMS, AND ALL OTHER ITEMS HELD AGAINST SAID LANDS HAVE BEEN SATISFIED; THAT ALL MORTGAGES NOT SATISFIED OR RELEASED OF RECORD NOR OTHERWISE TERMINATED BY LAW ARE SHOWN HEREON; AND THAT THERE ARE ENCUMBRANCES OF RECORD BUT THOSE ENCUMBRANCES DO NOT PROHIBIT THE CREATION OF THE SUBDIVISION DEPICTED BY THIS PLAT.

DATED: _____

HARRY BINNIE, PRESIDENT, FOUNDERS TITLE

AREA TABULATION (IN ACRES)

SINGLE FAMILY LOTS (149 LOTS):	44.185
ROADWAY TRACT (TRACT "A"):	10.310
OPEN SPACE TRACT #1:	0.456
OPEN SPACE TRACT #2:	0.518
OPEN SPACE TRACT #3:	0.286
OPEN SPACE TRACT #4:	0.225
OPEN SPACE TRACT #5:	0.312
OPEN SPACE TRACT #6:	0.213
OPEN SPACE TRACT #7:	0.456
OPEN SPACE TRACT #8:	2.706
OPEN SPACE TRACT #9:	1.986
OPEN SPACE TRACT #10:	0.982
OPEN SPACE TRACT #11:	0.069
OPEN SPACE TRACT #12:	0.078
OPEN SPACE TRACT #13:	0.069
WATER MANAGEMENT TRACT #1:	0.851
WATER MANAGEMENT TRACT #2:	11.188
WATER MANAGEMENT TRACT #3:	5.600
WATER MANAGEMENT TRACT #4:	10.241
TOTAL ACRES, MORE OR LESS:	90.731

SURVEYORS NOTES

- PERMANENT REFERENCE MONUMENTS ARE SHOWN THUS: "■" = A 1 1/2" BRASS DISK STAMPED "PRM LB7768" SET IN A 4"x4"x24" CONCRETE MONUMENT. PERMANENT CONTROL POINTS ARE SHOWN AS THUS: "●" = A MAGNETIC NAIL AND DISK STAMPED "PCP LB7768". (UNLESS OTHERWISE NOTED)
- BEARINGS SHOWN HEREON ARE BASED ON THE NORTH BOUNDARY OF SECTION 6, TOWNSHIP 43 SOUTH, RANGE 41 EAST, HAVING A GRID BEARING OF S.89°48'53"E. BEARINGS SHOWN HEREON, REFER TO THE STATE PLANE COORDINATE SYSTEM, NORTH AMERICAN DATUM OF 1983 (NAD 83 / '07) FOR THE EAST ZONE OF FLORIDA. SAID BASIS OF BEARING IS THE SAME IN THE NORTH AMERICAN DATUM OF 1983 (NAD 83 / '90).
- NO BUILDING OR ANY KIND OF CONSTRUCTION OR TREES OR SHRUBS SHALL BE PLACED ON ANY EASEMENT WITHOUT PRIOR WRITTEN CONSENT OF ALL EASEMENT BENEFICIARIES AND ALL APPLICABLE CITY OR SEMINOLE IMPROVEMENT DISTRICT APPROVALS OR PERMITS AS REQUIRED FOR SUCH ENCROACHMENTS. THERE WILL BE NO ABOVE GROUND ENCROACHMENTS WHERE LAKE MAINTENANCE EASEMENTS AND UTILITY EASEMENTS OVERLAP.
- THE BUILDING SETBACKS SHALL BE AS REQUIRED BY THE CITY OF WESTLAKE ZONING REGULATIONS.
- NOTICE: THIS PLAT, AS RECORDED IN ITS GRAPHIC FORM, IS THE OFFICIAL DEPICTION OF THE SUBDIVIDED LANDS DESCRIBED HEREIN AND WILL IN NO CIRCUMSTANCES BE SUPPLANTED IN AUTHORITY BY ANY OTHER GRAPHIC OR DIGITAL FORM OF THE PLAT. THERE MAY BE ADDITIONAL RESTRICTIONS THAT ARE NOT RECORDED ON THIS PLAT THAT MAY BE FOUND IN THE PUBLIC RECORDS OF PALM BEACH COUNTY.
- IN THOSE CASES WHERE EASEMENTS OF DIFFERENT TYPES CROSS OR OTHERWISE COINCIDE, DRAINAGE EASEMENTS SHALL HAVE FIRST PRIORITY, UTILITY EASEMENTS SHALL HAVE SECOND PRIORITY, ACCESS EASEMENTS SHALL HAVE THIRD PRIORITY, AND ALL OTHER EASEMENTS SHALL BE SUBORDINATE TO THESE WITH THEIR PRIORITIES BEING DETERMINED BY USE RIGHTS GRANTED.
- ALL LINES INTERSECTING CIRCULAR CURVES ARE RADIAL UNLESS OTHERWISE NOTED.
- COORDINATES SHOWN HEREON ARE FLORIDA STATE PLANE GRID
DATUM = NAD83 2007 ADJUSTMENT
ZONE = FLORIDA EAST
LINEAR UNITS = US SURVEY FEET
COORDINATE SYSTEM = 1983 STATE PLANE
PROJECTION = TRANSVERSE MERCATOR
ALL DISTANCES ARE GROUND
SCALE FACTOR: 1.0000
GROUND DISTANCE X SCALE FACTOR = GRID DISTANCE
PLAT BEARING = GRID BEARING
NO ROTATION
ALL TIES TO SECTION CORNERS AND QUARTER CORNERS ARE GENERATED FROM MEASURED VALUES

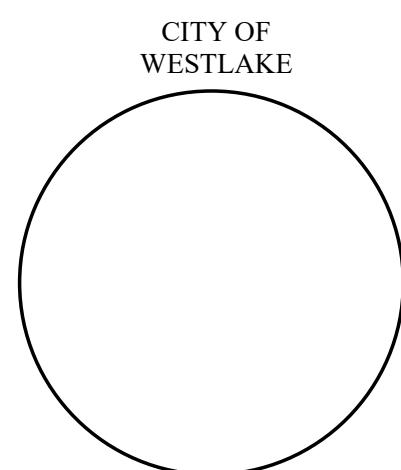

4152 W. Blue Heron Blvd. Phone: (561) 444-2720
Suite 105 www.geopointsurvey.com
Riviera Beach, FL 33404 Licensed Business Number LB 7768

WOODLANDS OF WESTLAKE

BEING A PORTION OF SECTIONS 5 AND 6, ALL IN
TOWNSHIP 43 SOUTH, RANGE 41 EAST,
CITY OF WESTLAKE, PALM BEACH COUNTY, FLORIDA.

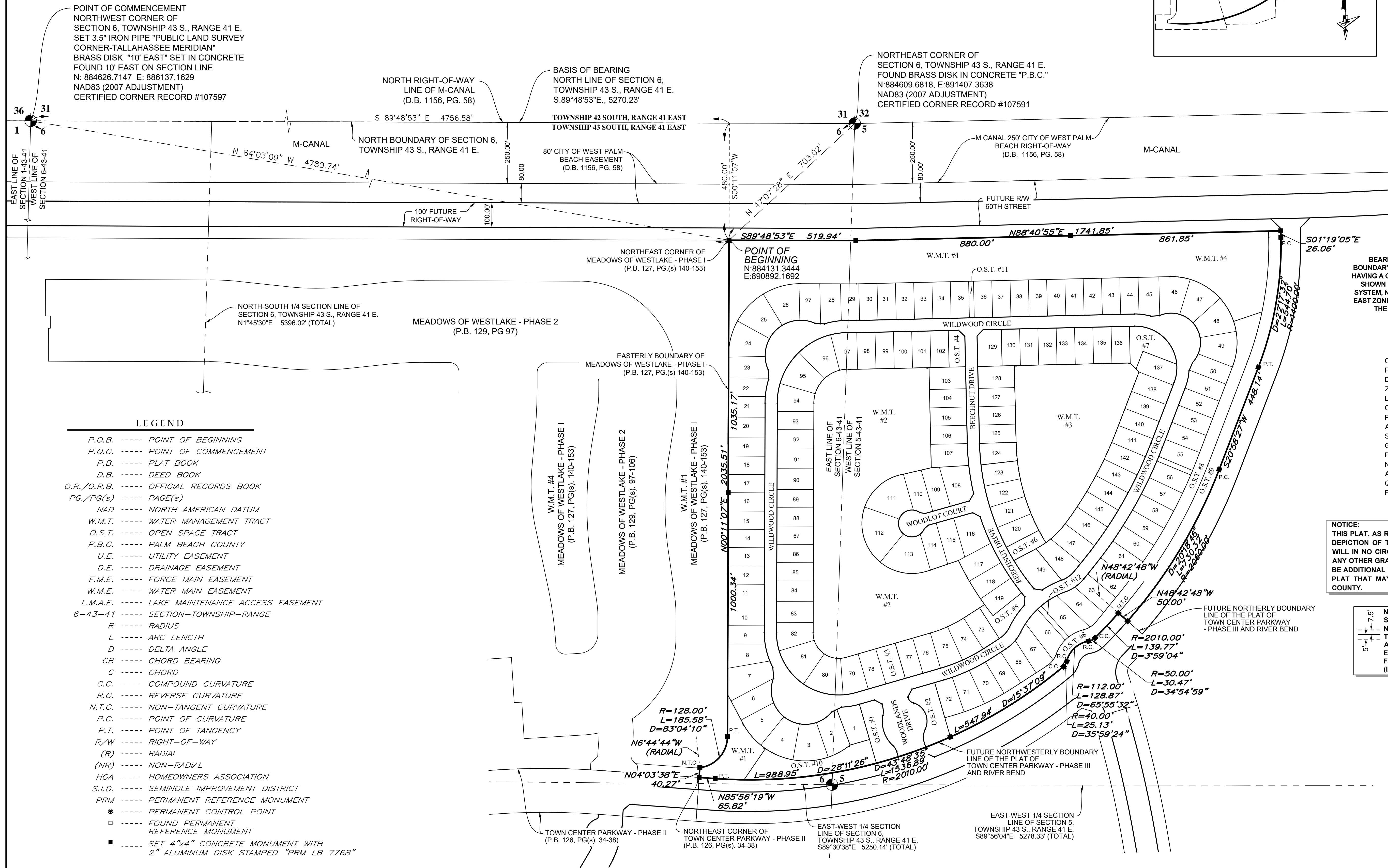
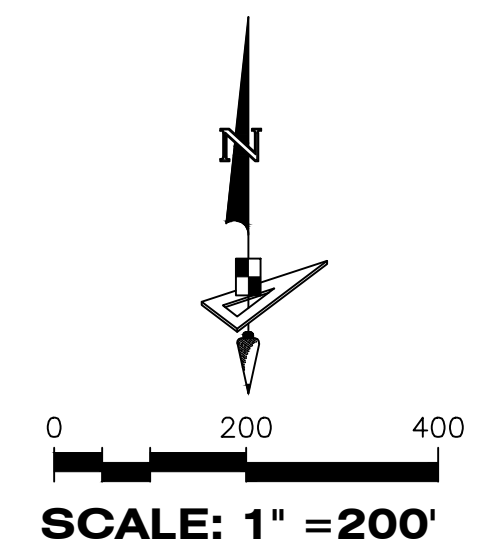
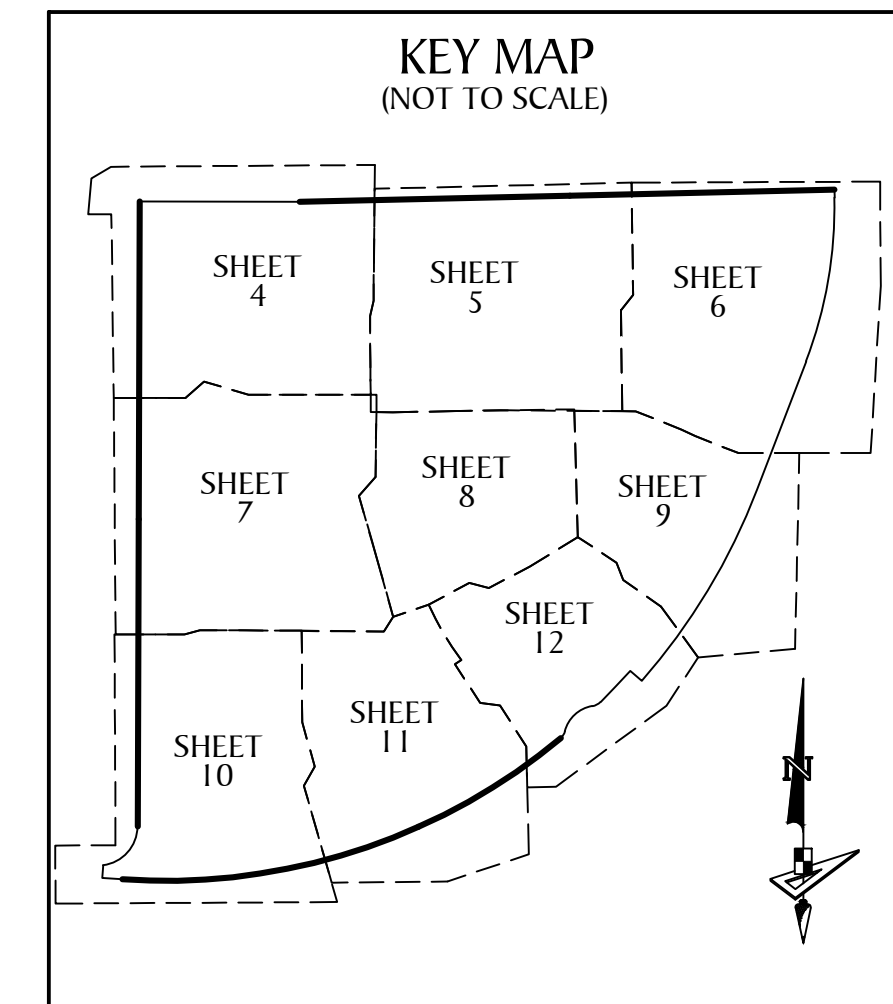

POINT OF COMMENCEMENT
NORTHWEST CORNER OF
SECTION 6, TOWNSHIP 43 S., RANGE 41 E.
SET 3.5" IRON PIPE "PUBLIC LAND SURVEY
CORNER-TALLHASSEE MERIDIAN"
BRASS DISK "10' EAST" SET IN CONCRETE
FOUND 10' EAST ON SECTION LINE
N: 884626.7147 E: 886137.1629
NAD83 (2007 ADJUSTMENT)
CERTIFIED CORNER RECORD #107597

NORTH RIGHT-OF-WAY
LINE OF M-CANAL
(D.B. 1156, PG. 58)

NORTHEAST CORNER OF
SECTION 6, TOWNSHIP 43 S., RANGE 41 E.
FOUND BRASS DISK IN CONCRETE "P.B.C."
N: 884609.6818, E: 891407.3638
NAD83 (2007 ADJUSTMENT)
CERTIFIED CORNER RECORD #107591

BASIS OF BEARINGS
BEARINGS SHOWN HEREON ARE BASED ON THE NORTH
BOUNDARY OF SECTION 6, TOWNSHIP 43 SOUTH, RANGE 41 EAST,
HAVING A GRID BEARING OF S89°48'53"E. (MEASURED). BEARINGS
SHOWN HEREON, REFER TO THE STATE PLANE COORDINATE
SYSTEM, NORTH AMERICA DATUM OF 1983 (NAD 83 - '07) FOR THE
EAST ZONE OF FLORIDA. SAID BASIS OF BEARING IS THE SAME IN
THE NORTH AMERICAN DATUM OF 1983 (NAD 83 - '90).

COORDINATES SHOWN HEREON ARE
FLORIDA STATE PLANE GRID
DATUM = NAD83 2007 ADJUSTMENT
ZONE = FLORIDA EAST
LINEAR UNITS = US SURVEY FEET
COORDINATE SYSTEM = 1983 STATE PLANE
PROJECTION = TRANSVERSE MERCATOR
ALL DISTANCES ARE GROUND
SCALE FACTOR: 1.0000
GROUND DISTANCE X SCALE FACTOR = GRID DISTANCE
PLAT BEARING = GRID BEARING
NO ROTATION
ALL TIES TO SECTION CORNERS AND
QUARTER CORNERS ARE GENERATED
FROM MEASURED VALUES

- LEGEND**
- P.O.B. ----- POINT OF BEGINNING
 - P.O.C. ----- POINT OF COMMENCEMENT
 - P.B. ----- PLAT BOOK
 - D.B. ----- DEED BOOK
 - O.R./O.R.B. ----- OFFICIAL RECORDS BOOK
 - PG./PG(S) ----- PAGE(S)
 - NAD ----- NORTH AMERICAN DATUM
 - W.M.T. ----- WATER MANAGEMENT TRACT
 - O.S.T. ----- OPEN SPACE TRACT
 - P.B.C. ----- PALM BEACH COUNTY
 - U.E. ----- UTILITY EASEMENT
 - D.E. ----- DRAINAGE EASEMENT
 - F.M.E. ----- FORCE MAIN EASEMENT
 - W.M.E. ----- WATER MAIN EASEMENT
 - L.M.A.E. ----- LAKE MAINTENANCE ACCESS EASEMENT
 - 6-43-41 ----- SECTION-TOWNSHIP-RANGE
 - R ----- RADIUS
 - L ----- ARC LENGTH
 - D ----- DELTA ANGLE
 - CB ----- CHORD BEARING
 - C ----- CHORD
 - C.C. ----- COMPOUND CURVATURE
 - R.C. ----- REVERSE CURVATURE
 - N.T.C. ----- NON-TANGENT CURVATURE
 - P.C. ----- POINT OF CURVATURE
 - P.T. ----- POINT OF TANGENCY
 - R/W ----- RIGHT-OF-WAY
 - (R) ----- RADIAL
 - (NR) ----- NON-RADIAL
 - HOA ----- HOMEOWNERS ASSOCIATION
 - S.I.D. ----- SEMINOLE IMPROVEMENT DISTRICT
 - PRM ----- PERMANENT REFERENCE MONUMENT
 - ----- PERMANENT CONTROL POINT
 - ----- FOUND PERMANENT REFERENCE MONUMENT
 - ----- SET 4"x4" CONCRETE MONUMENT WITH 2" ALUMINUM DISK STAMPED "PRM LB 7768"

NOTICE:
THIS PLAT, AS RECORDED IN ITS GRAPHIC FORM, IS THE OFFICIAL
DEPICTION OF THE SUBDIVIDED LANDS DESCRIBED HEREIN AND
WILL IN NO CIRCUMSTANCES BE SUPPLANTED IN AUTHORITY BY
ANY OTHER GRAPHIC OR DIGITAL FORM OF THE PLAT. THERE MAY
BE ADDITIONAL RESTRICTIONS THAT ARE NOT RECORDED ON THIS
PLAT THAT MAY BE FOUND IN THE PUBLIC RECORDS OF THIS
COUNTY.

NOTE: EASEMENTS, BUFFERS AND OTHER
SUCH LABELS AND DIMENSIONS OF A PARALLEL
NATURE AS SHOWN HEREON AND INDICATED TO
THE NEAREST FOOT (IE: 5' UTILITY EASEMENT)
ARE ASSUMED TO BE THE SAME DIMENSION
EXTENDED TO THE NEAREST HUNDREDTH OF A
FOOT WITH NO GREATER OR LESSER VALUE
(IE: 5' = 5.00') (IE: 7.5' = 7.50')

WOODLANDS OF WESTLAKE

BEING A PORTION OF SECTIONS 5 AND 6, ALL IN
TOWNSHIP 43 SOUTH, RANGE 41 EAST,
CITY OF WESTLAKE, PALM BEACH COUNTY, FLORIDA.

POINT OF COMMENCEMENT
NORTHWEST CORNER OF SECTION 6,
TOWNSHIP 43 S., RANGE 41 E.
SET 3.5" IRON PIPE "PUBLIC LAND SURVEY
CORNER-TALLAHASSEE MERIDIAN"
BRASS DISK "10" EAST" SET IN CONCRETE
FOUND 10' EAST ON SECTION LINE
N: 884626.7147 / E: 886137.1629
NAD83 (2007 ADJUSTMENT)
CERTIFIED CORNER RECORD #107597

BASIS OF BEARINGS
NORTH BOUNDARY OF SECTION 6,
TOWNSHIP 43 S., RANGE 41 E.
S.89°48'53"E, 5270.23' (MEASURED)
S.89°48'52"E, 5270.39' (COUNTY)

NORTHEAST CORNER OF
SECTION 6, TOWNSHIP 43 S., RANGE 41 E.
FOUND BRASS DISK IN CONCRETE "P.B.C."
N:884609.6818, E:891407.3638
NAD83 (2007 ADJUSTMENT)
CERTIFIED CORNER RECORD #107591

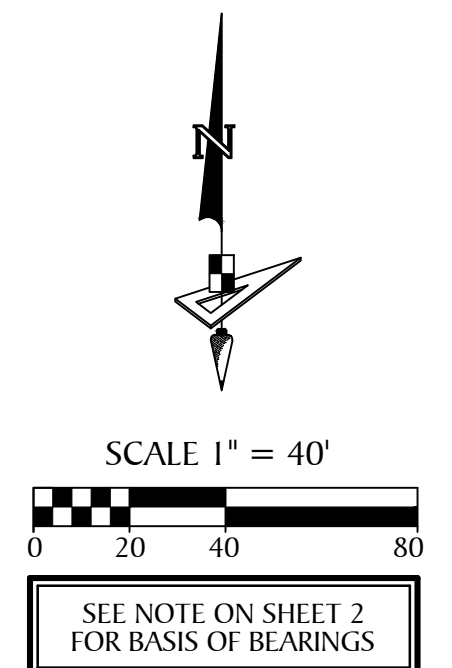
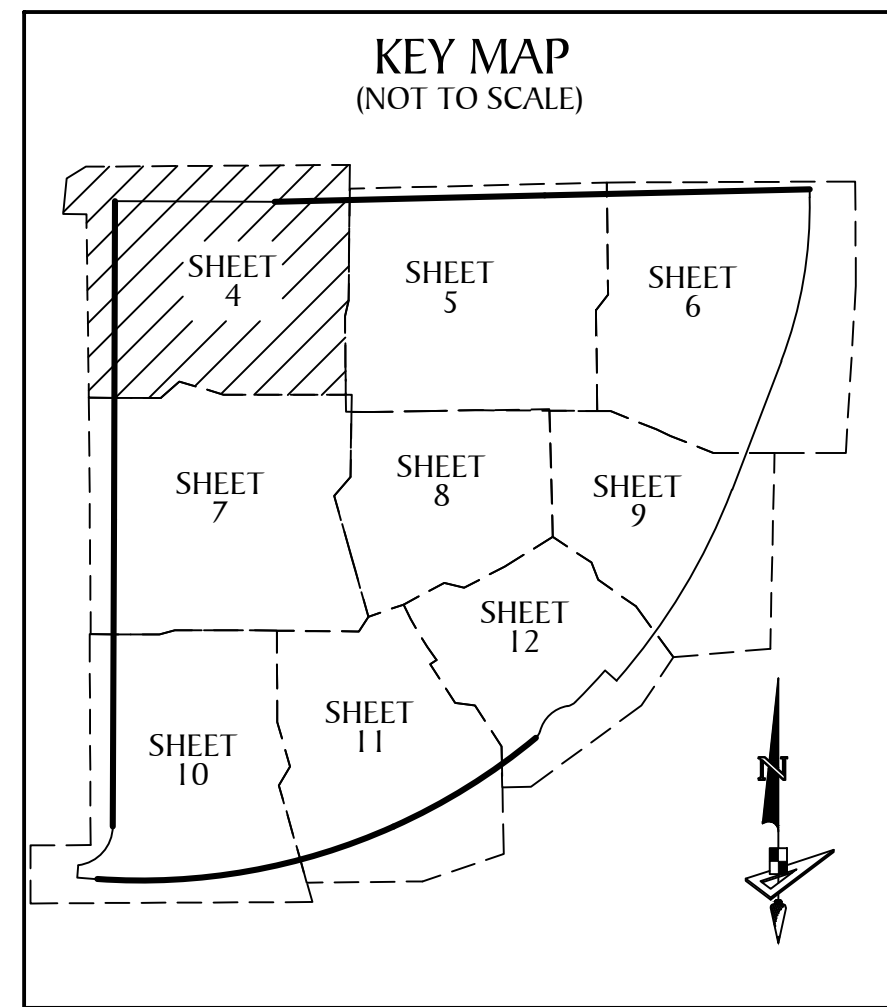
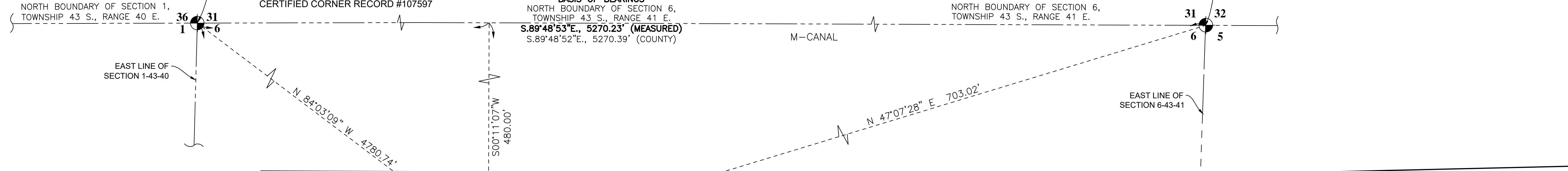

- LEGEND**
- P.O.B. ----- POINT OF BEGINNING
 - P.O.C. ----- POINT OF COMMENCEMENT
 - P.B. ----- PLAT BOOK
 - D.B. ----- DEED BOOK
 - O.R./O.R.B. ----- OFFICIAL RECORDS BOOK
 - PG./PG(s) ----- PAGE(S)
 - NAD ----- NORTH AMERICAN DATUM
 - W.M.T. ----- WATER MANAGEMENT TRACT
 - O.S.T. ----- OPEN SPACE TRACT
 - P.B.C. ----- PALM BEACH COUNTY
 - U.E. ----- UTILITY EASEMENT
 - D.E. ----- DRAINAGE EASEMENT
 - F.M.E. ----- FORCE MAIN EASEMENT
 - W.M.E. ----- WATER MAIN EASEMENT
 - L.M.A.E. ----- LAKE MAINTENANCE ACCESS EASEMENT
 - 6-43-41 ----- SECTION-TOWNSHIP-RANGE
 - R ----- RADIUS
 - L ----- ARC LENGTH
 - D ----- DELTA ANGLE
 - CB ----- CHORD BEARING
 - C ----- CHORD
 - C.C. ----- COMPOUND CURVATURE
 - R.C. ----- REVERSE CURVATURE
 - N.T.C. ----- NON-TANGENT CURVATURE
 - P.C. ----- POINT OF CURVATURE
 - P.T. ----- POINT OF TANGENCY
 - R/W ----- RIGHT-OF-WAY
 - (R) ----- RADIAL
 - (NR) ----- NON-RADIAL
 - HOA ----- HOMEOWNERS ASSOCIATION
 - S.I.D. ----- SEMINOLE IMPROVEMENT DISTRICT
 - PRM ----- PERMANENT REFERENCE MONUMENT
 - ----- PERMANENT CONTROL POINT
 - ----- FOUND PERMANENT REFERENCE MONUMENT
 - ----- SET 4"x4" CONCRETE MONUMENT WITH 2" ALUMINUM DISK STAMPED "PRM LB 7768"

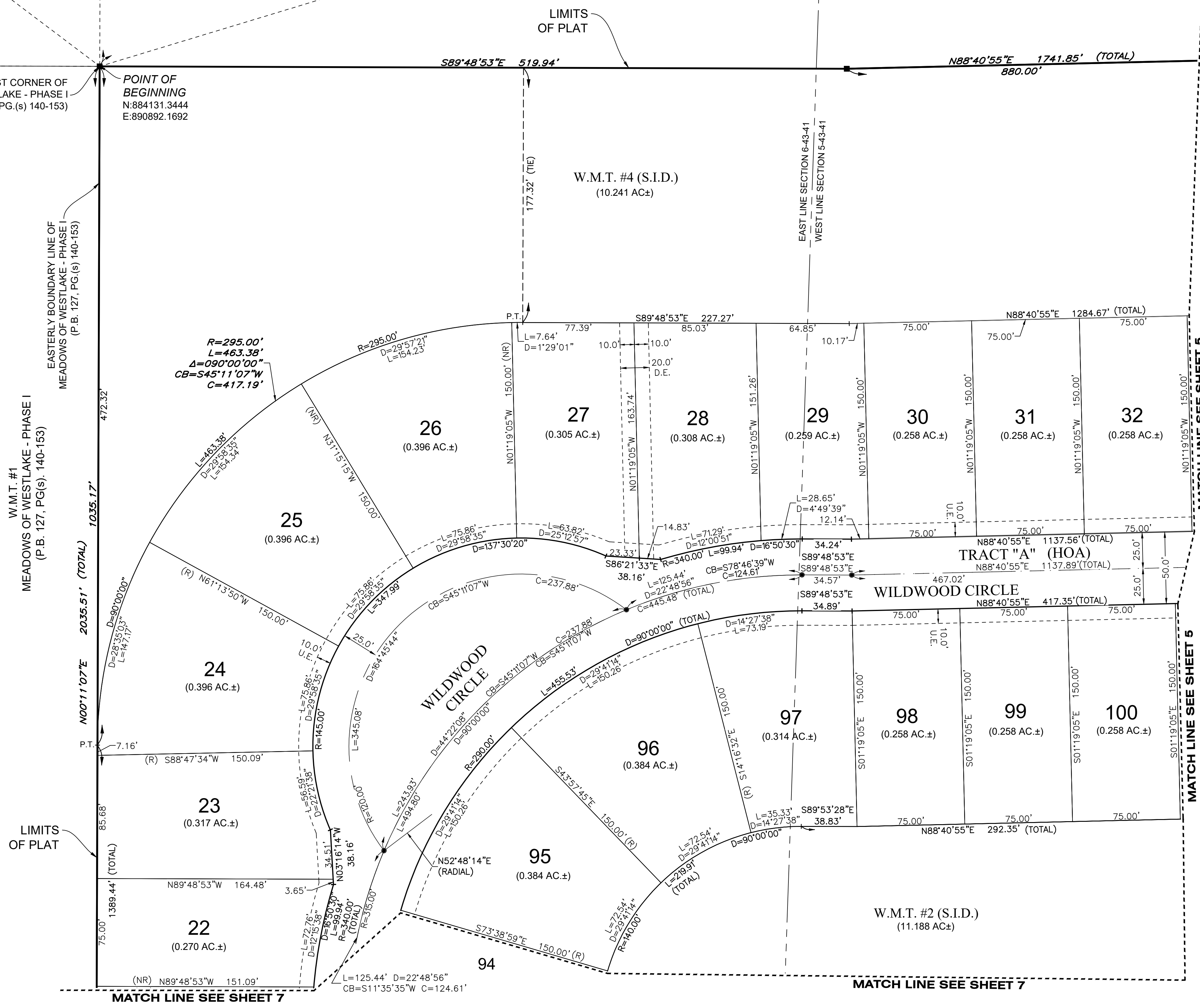

MATCH LINE SEE SHEET 5

MATCH LINE SEE SHEET 5

MATCH LINE SEE SHEET 7

MATCH LINE SEE SHEET 7



4152 W. Blue Heron Blvd. Phone: (561) 444-2720
Suite 105 www.geopointsurvey.com
Riviera Beach, FL 33404 Licensed Business Number LB 7768

WOODLANDS OF WESTLAKE

BEING A PORTION OF SECTIONS 5 AND 6, ALL IN
TOWNSHIP 43 SOUTH, RANGE 41 EAST,
CITY OF WESTLAKE, PALM BEACH COUNTY, FLORIDA.

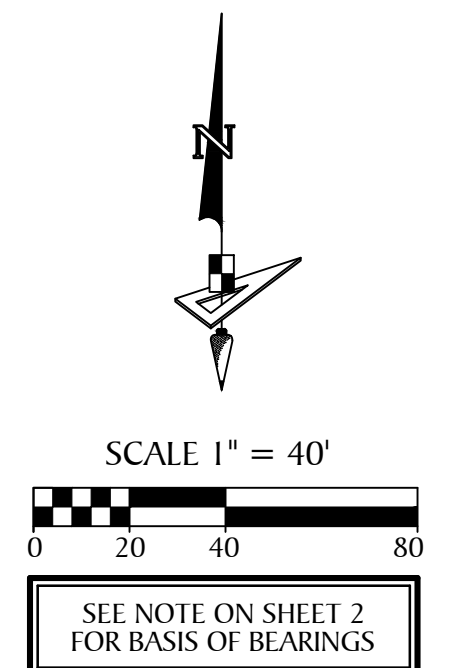
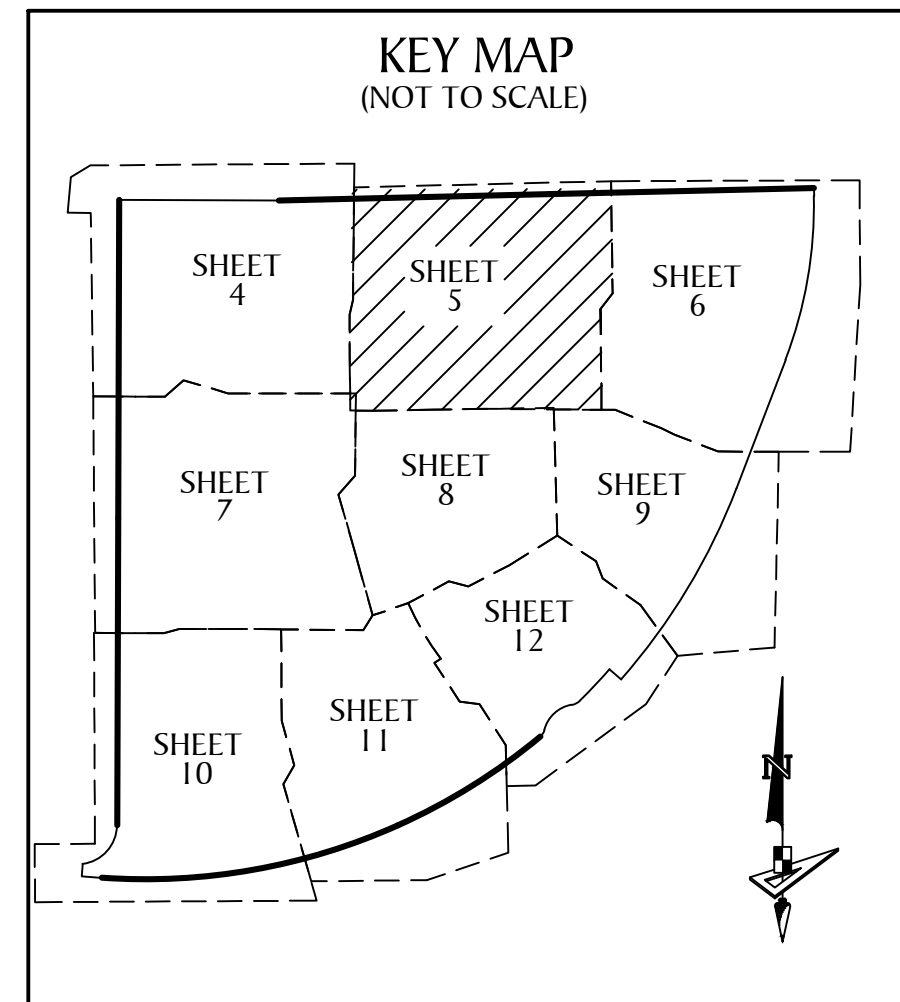
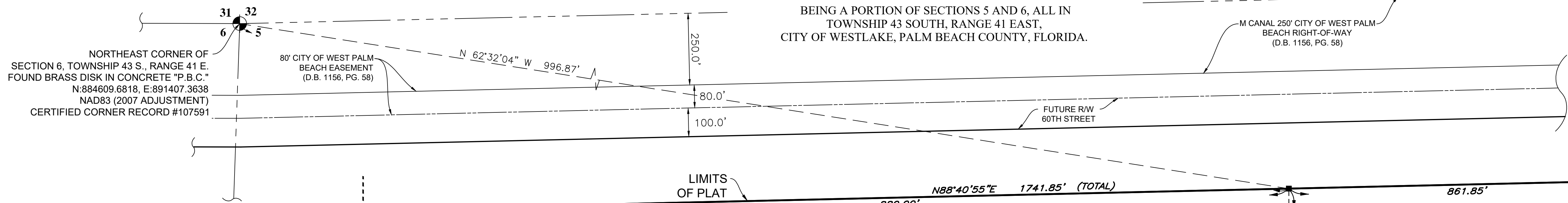

- LEGEND**
- P.O.B. ----- POINT OF BEGINNING
 - P.O.C. ----- POINT OF COMMENCEMENT
 - P.B. ----- PLAT BOOK
 - D.B. ----- DEED BOOK
 - O.R./O.R.B. ----- OFFICIAL RECORDS BOOK
 - PG./PG(S) ----- PAGE(S)
 - NAD ----- NORTH AMERICAN DATUM
 - W.M.T. ----- WATER MANAGEMENT TRACT
 - O.S.T. ----- OPEN SPACE TRACT
 - P.B.C. ----- PALM BEACH COUNTY
 - U.E. ----- UTILITY EASEMENT
 - D.E. ----- DRAINAGE EASEMENT
 - F.M.E. ----- FORCE MAIN EASEMENT
 - W.M.E. ----- WATER MAIN EASEMENT
 - L.M.A.E. ----- LAKE MAINTENANCE ACCESS EASEMENT
 - 6-43-41 ----- SECTION-TOWNSHIP-RANGE
 - R ----- RADIUS
 - L ----- ARC LENGTH
 - D ----- DELTA ANGLE
 - CB ----- CHORD BEARING
 - C ----- CHORD
 - C.C. ----- COMPOUND CURVATURE
 - R.C. ----- REVERSE CURVATURE
 - N.T.C. ----- NON-TANGENT CURVATURE
 - P.C. ----- POINT OF CURVATURE
 - P.T. ----- POINT OF TANGENCY
 - R/W ----- RIGHT-OF-WAY
 - (R) ----- RADIAL
 - (NR) ----- NON-RADIAL
 - HOA ----- HOMEOWNERS ASSOCIATION
 - S.I.D. ----- SEMI-CIRCLE IMPROVEMENT DISTRICT
 - PRM ----- PERMANENT REFERENCE MONUMENT
 - ----- PERMANENT CONTROL POINT
 - ----- FOUND PERMANENT REFERENCE MONUMENT
 - ----- SET 4"x4" CONCRETE MONUMENT WITH 2" ALUMINUM DISK STAMPED "PRM LB 7768"

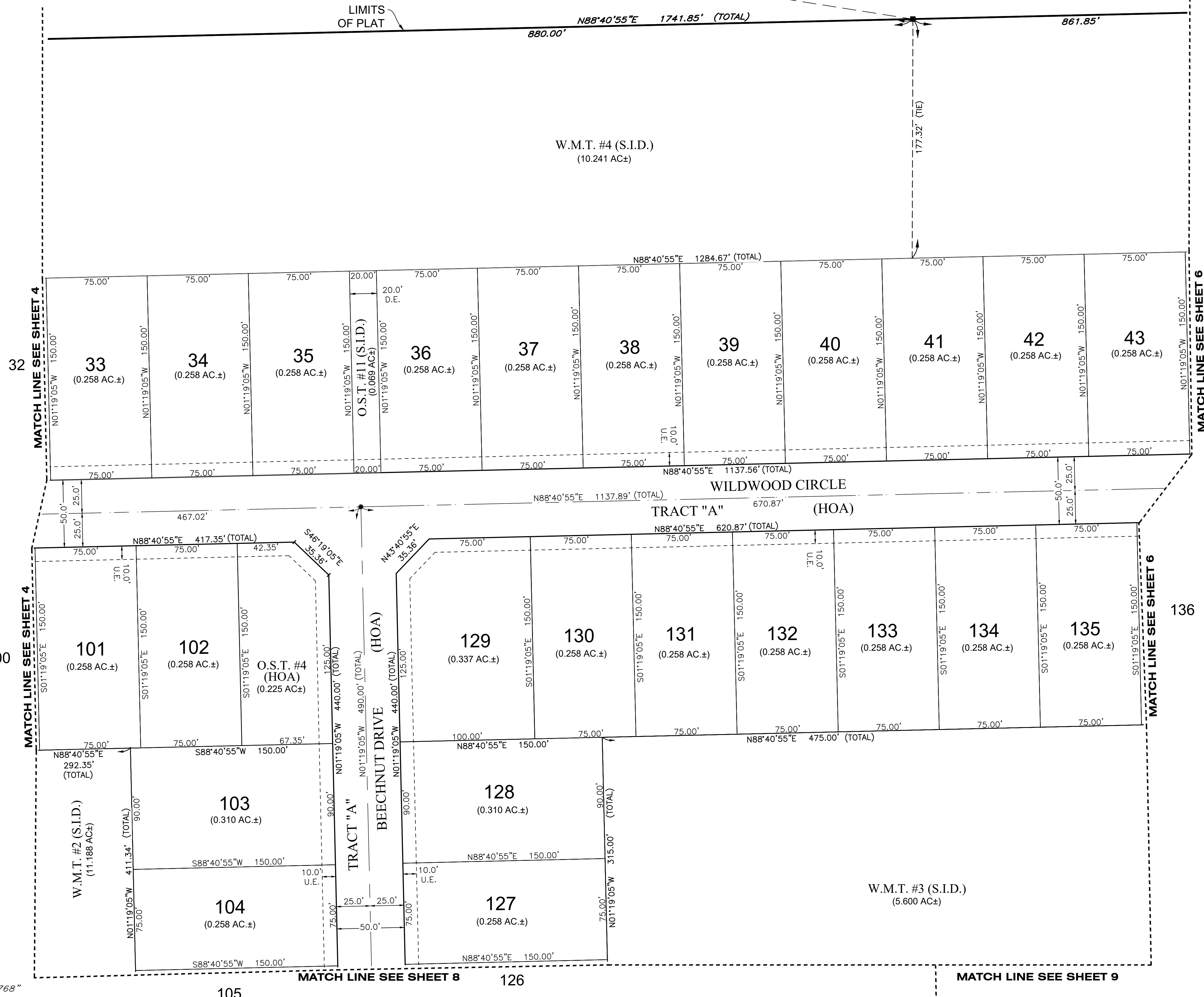

44

136



4152 W. Blue Heron Blvd. Suite 105
Riviera Beach, FL 33404
Phone: (561) 444-2720
www.geopointsurvey.com
Licensed Business Number LB 7768

WOODLANDS OF WESTLAKE

BEING A PORTION OF SECTIONS 5 AND 6, ALL IN
TOWNSHIP 43 SOUTH, RANGE 41 EAST,
CITY OF WESTLAKE, PALM BEACH COUNTY, FLORIDA.

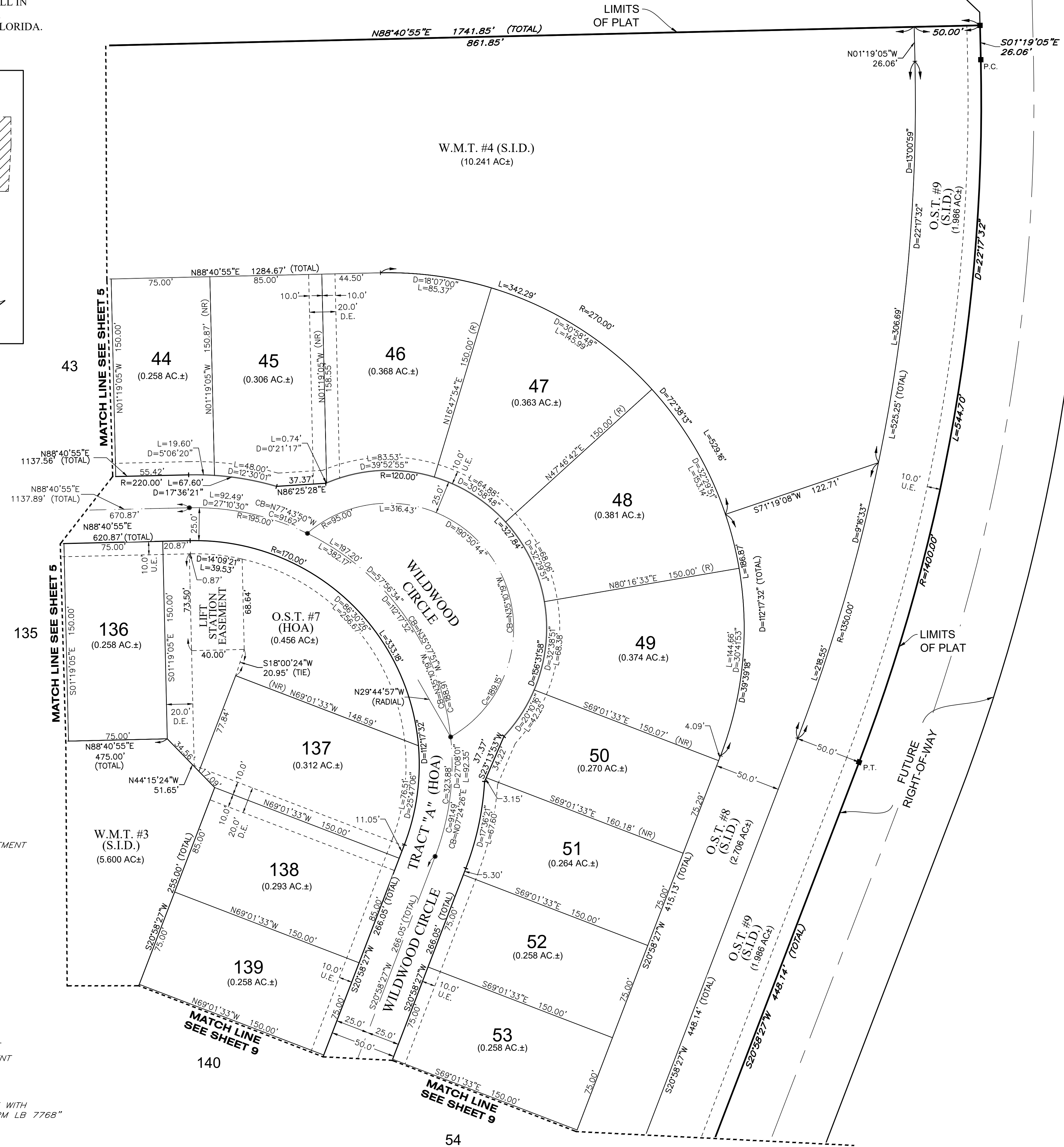
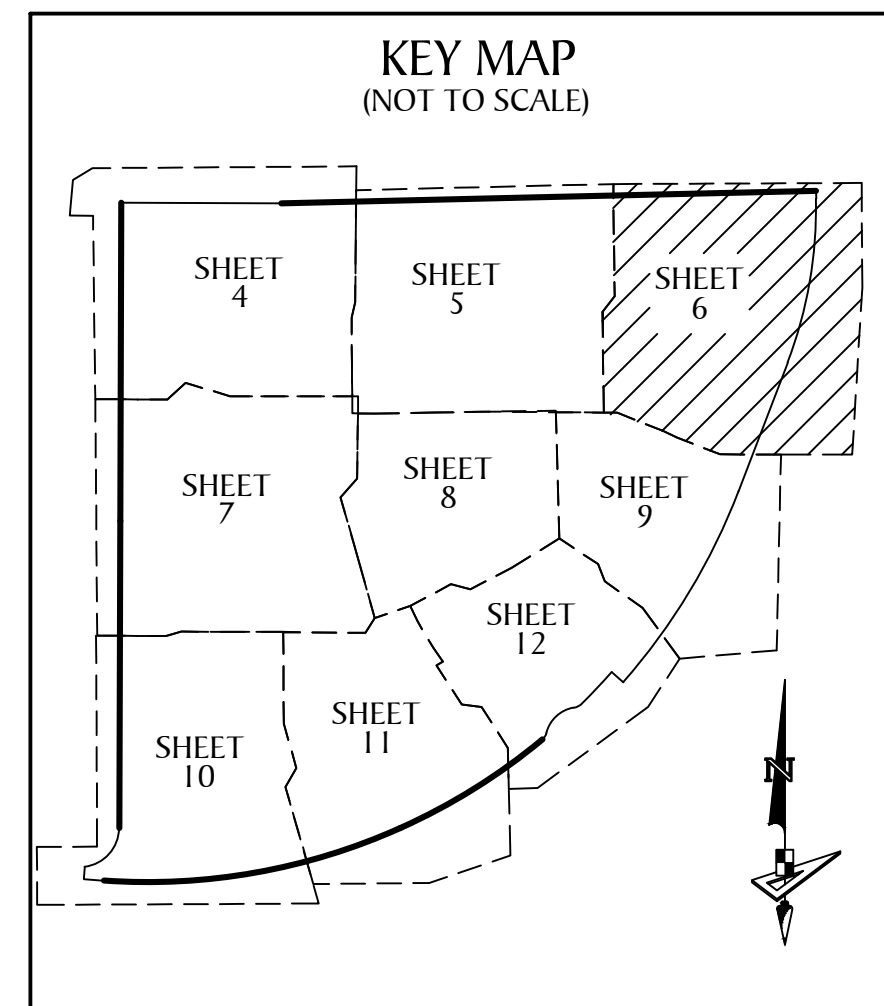

LEGEND

- P.O.B. ----- POINT OF BEGINNING
- P.O.C. ----- POINT OF COMMENCEMENT
- P.B. ----- PLAT BOOK
- D.B. ----- DEED BOOK
- O.R./O.R.B. ----- OFFICIAL RECORDS BOOK
- PG./PG(S) ----- PAGE(S)
- NAD ----- NORTH AMERICAN DATUM
- W.M.T. ----- WATER MANAGEMENT TRACT
- O.S.T. ----- OPEN SPACE TRACT
- P.B.C. ----- PALM BEACH COUNTY
- U.E. ----- UTILITY EASEMENT
- D.E. ----- DRAINAGE EASEMENT
- F.M.E. ----- FORCE MAIN EASEMENT
- W.M.E. ----- WATER MAIN EASEMENT
- L.M.A.E. ----- LAKE MAINTENANCE ACCESS EASEMENT
- 6-43-41 ----- SECTION-TOWNSHIP-RANGE
- R ----- RADIUS
- L ----- ARC LENGTH
- D ----- DELTA ANGLE
- CB ----- CHORD BEARING
- C ----- CHORD
- C.C. ----- COMPOUND CURVATURE
- R.C. ----- REVERSE CURVATURE
- N.T.C. ----- NON-TANGENT CURVATURE
- P.C. ----- POINT OF CURVATURE
- P.T. ----- POINT OF TANGENCY
- R/W ----- RIGHT-OF-WAY
- (R) ----- RADIAL
- (NR) ----- NON-RADIAL
- HOA ----- HOMEOWNERS ASSOCIATION
- S.I.D. ----- SEMINOLE IMPROVEMENT DISTRICT
- PRM ----- PERMANENT REFERENCE MONUMENT
- ----- PERMANENT CONTROL POINT
- ----- FOUND PERMANENT REFERENCE MONUMENT
- ----- SET 4"x4" CONCRETE MONUMENT WITH 2" ALUMINUM DISK STAMPED "PRM LB 7768"

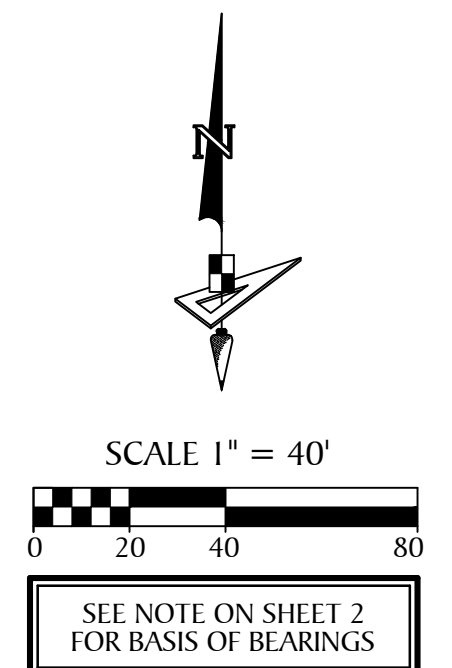

GeoPoint
Surveying, Inc.

4152 W. Blue Heron Blvd. Phone: (561) 444-2720
Suite 105 www.geopointsurvey.com
Riviera Beach, FL 33404 Licensed Business Number LB 7768

Sheet No. 6 of 12 Sheets

WOODLANDS OF WESTLAKE

BEING A PORTION OF SECTIONS 5 AND 6, ALL IN
TOWNSHIP 43 SOUTH, RANGE 41 EAST,
CITY OF WESTLAKE, PALM BEACH COUNTY, FLORIDA.

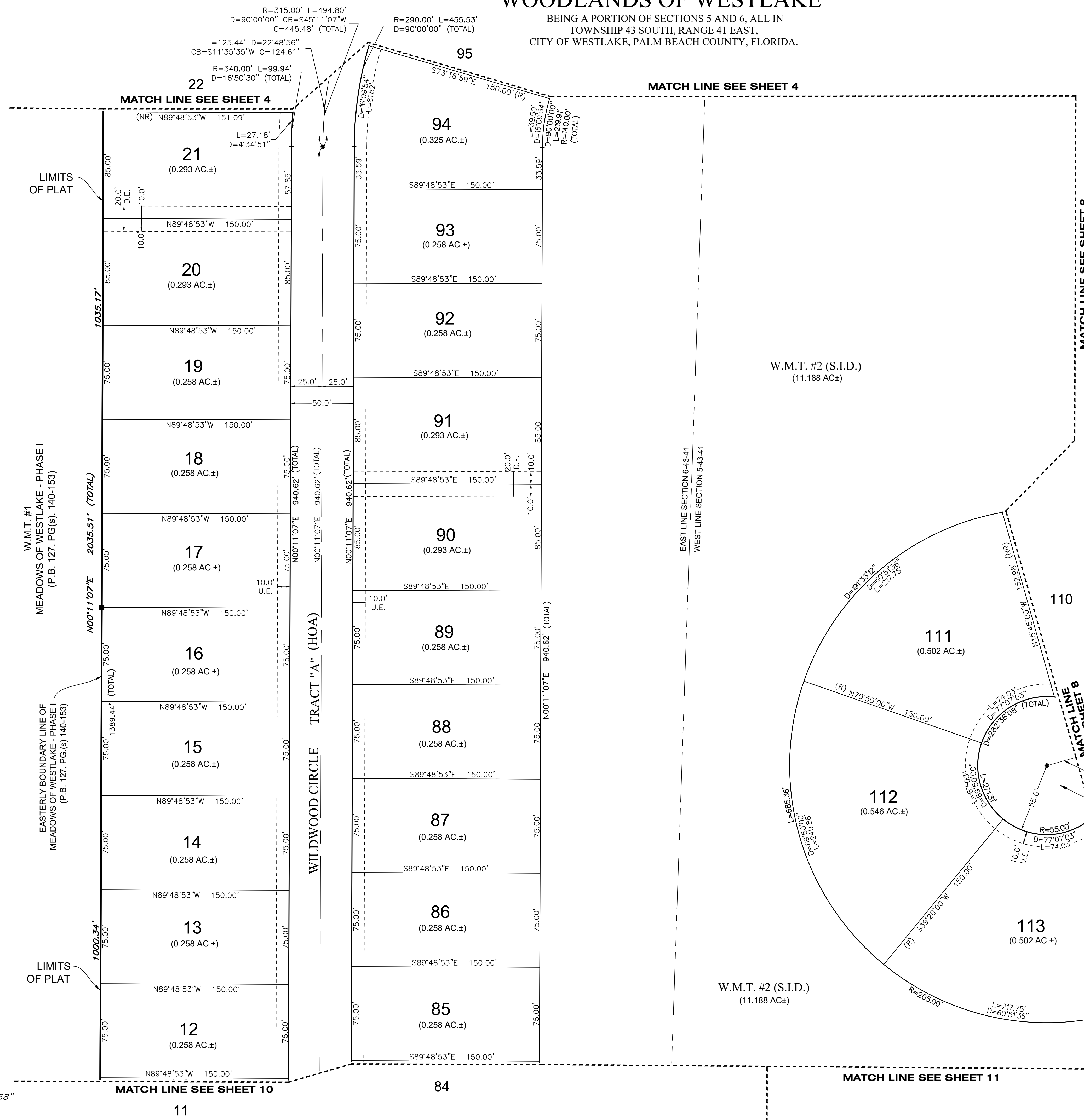
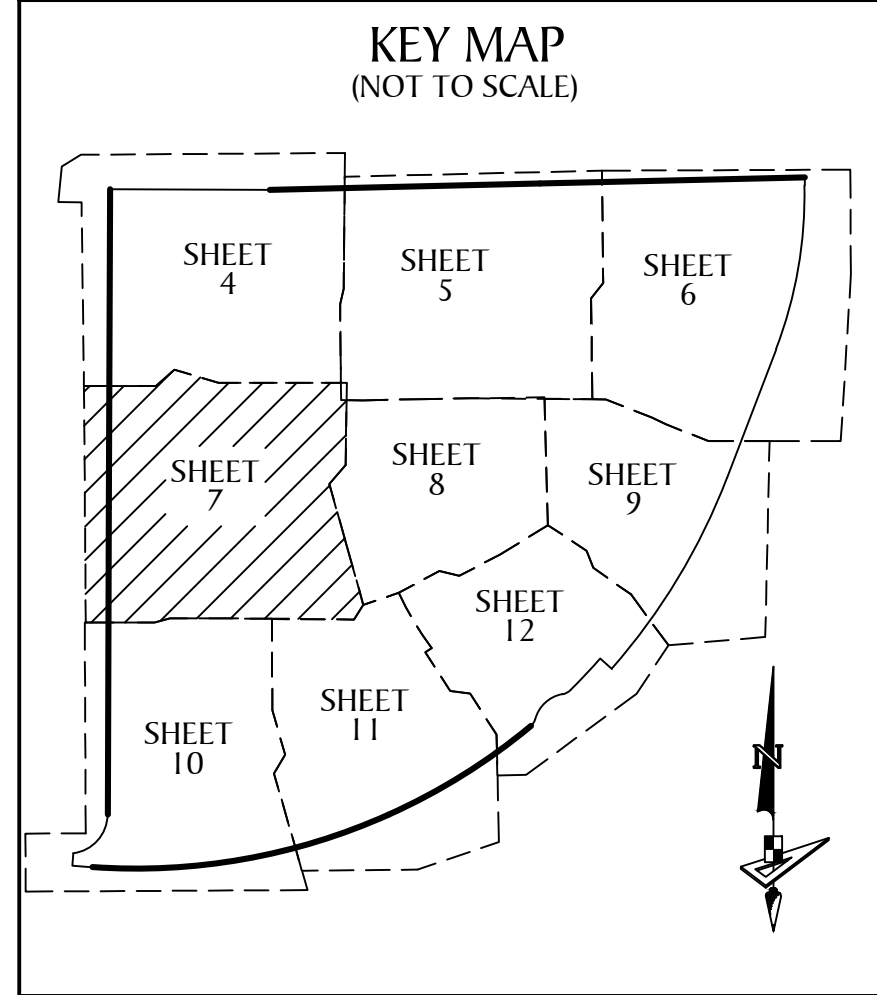

- LEGEND**
- P.O.B. ----- POINT OF BEGINNING
 - P.O.C. ----- POINT OF COMMENCEMENT
 - P.B. ----- PLAT BOOK
 - D.B. ----- DEED BOOK
 - O.R./O.R.B. ----- OFFICIAL RECORDS BOOK
 - PG./PG(S) ----- PAGE(S)
 - NAD ----- NORTH AMERICAN DATUM
 - W.M.T. ----- WATER MANAGEMENT TRACT
 - O.S.T. ----- OPEN SPACE TRACT
 - P.B.C. ----- PALM BEACH COUNTY
 - U.E. ----- UTILITY EASEMENT
 - D.E. ----- DRAINAGE EASEMENT
 - F.M.E. ----- FORCE MAIN EASEMENT
 - W.M.E. ----- WATER MAIN EASEMENT
 - L.M.A.E. ----- LAKE MAINTENANCE ACCESS EASEMENT
 - 6-43-41 ----- SECTION-TOWNSHIP-RANGE
 - R ----- RADIUS
 - L ----- ARC LENGTH
 - D ----- DELTA ANGLE
 - CB ----- CHORD BEARING
 - C ----- CHORD
 - C.C. ----- COMPOUND CURVATURE
 - R.C. ----- REVERSE CURVATURE
 - N.T.C. ----- NON-TANGENT CURVATURE
 - P.C. ----- POINT OF CURVATURE
 - P.T. ----- POINT OF TANGENCY
 - R/W ----- RIGHT-OF-WAY
 - (R) ----- RADIAL
 - (NR) ----- NON-RADIAL
 - HOA ----- HOMEOWNERS ASSOCIATION
 - S.I.D. ----- SEMINOLE IMPROVEMENT DISTRICT
 - PRM ----- PERMANENT REFERENCE MONUMENT
 - ----- PERMANENT CONTROL POINT
 - ----- FOUND PERMANENT REFERENCE MONUMENT
 - ----- SET 4"x4" CONCRETE MONUMENT WITH 2" ALUMINUM DISK STAMPED "PRM LB 7768"

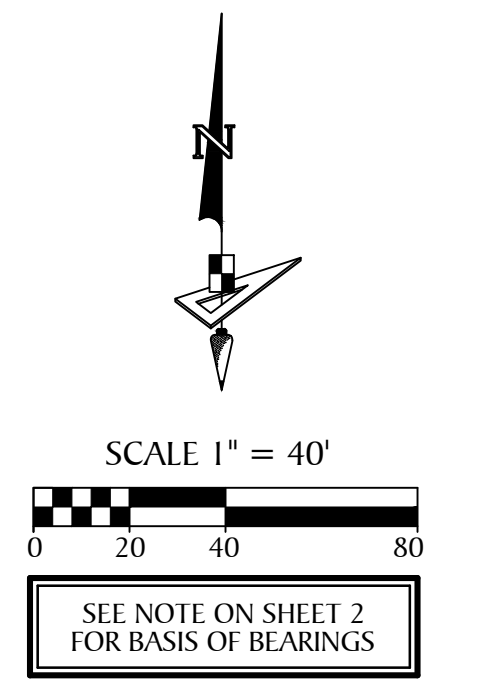

WOODLANDS OF WESTLAKE

BEING A PORTION OF SECTIONS 5 AND 6, ALL IN
TOWNSHIP 43 SOUTH, RANGE 41 EAST,
CITY OF WESTLAKE, PALM BEACH COUNTY, FLORIDA.

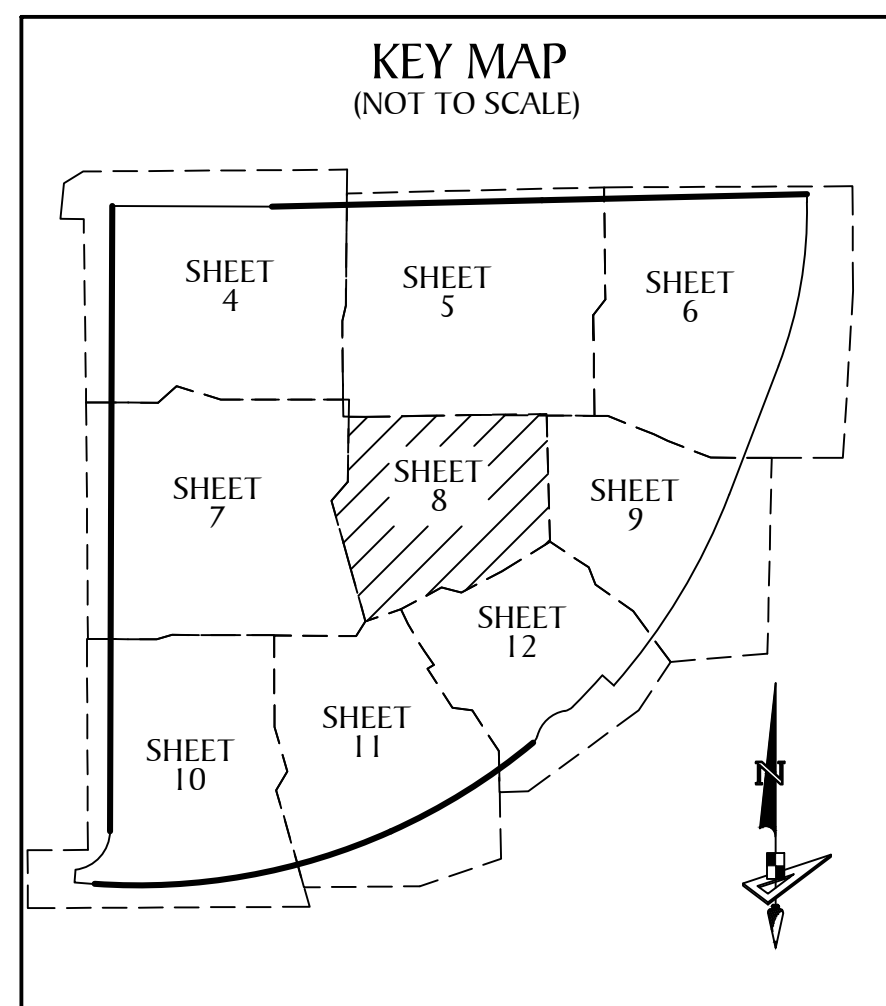

- LEGEND**
- P.O.B. ----- POINT OF BEGINNING
 - P.O.C. ----- POINT OF COMMENCEMENT
 - P.B. ----- PLAT BOOK
 - D.B. ----- DEED BOOK
 - O.R./O.R.B. ----- OFFICIAL RECORDS BOOK
 - PG./PG(s) ----- PAGE(S)
 - NAD ----- NORTH AMERICAN DATUM
 - W.M.T. ----- WATER MANAGEMENT TRACT
 - O.S.T. ----- OPEN SPACE TRACT
 - P.B.C. ----- PALM BEACH COUNTY
 - U.E. ----- UTILITY EASEMENT
 - D.E. ----- DRAINAGE EASEMENT
 - F.M.E. ----- FORCE MAIN EASEMENT
 - W.M.E. ----- WATER MAIN EASEMENT
 - L.M.A.E. ----- LAKE MAINTENANCE ACCESS EASEMENT
 - 6-43-41 ----- SECTION-TOWNSHIP-RANGE
 - R ----- RADIUS
 - L ----- ARC LENGTH
 - D ----- DELTA ANGLE
 - CB ----- CHORD BEARING
 - C ----- CHORD
 - C.C. ----- COMPOUND CURVATURE
 - R.C. ----- REVERSE CURVATURE
 - N.T.C. ----- NON-TANGENT CURVATURE
 - P.C. ----- POINT OF CURVATURE
 - P.T. ----- POINT OF TANGENCY
 - R/W ----- RIGHT-OF-WAY
 - (R) ----- RADIAL
 - (NR) ----- NON-RADIAL
 - HOA ----- HOMEOWNERS ASSOCIATION
 - S.I.D. ----- SEMINOLE IMPROVEMENT DISTRICT
 - PRM ----- PERMANENT REFERENCE MONUMENT
 - ----- PERMANENT CONTROL POINT
 - ----- FOUND PERMANENT REFERENCE MONUMENT
 - ----- SET 4"x4" CONCRETE MONUMENT WITH 2" ALUMINUM DISK STAMPED "PRM LB 7768"

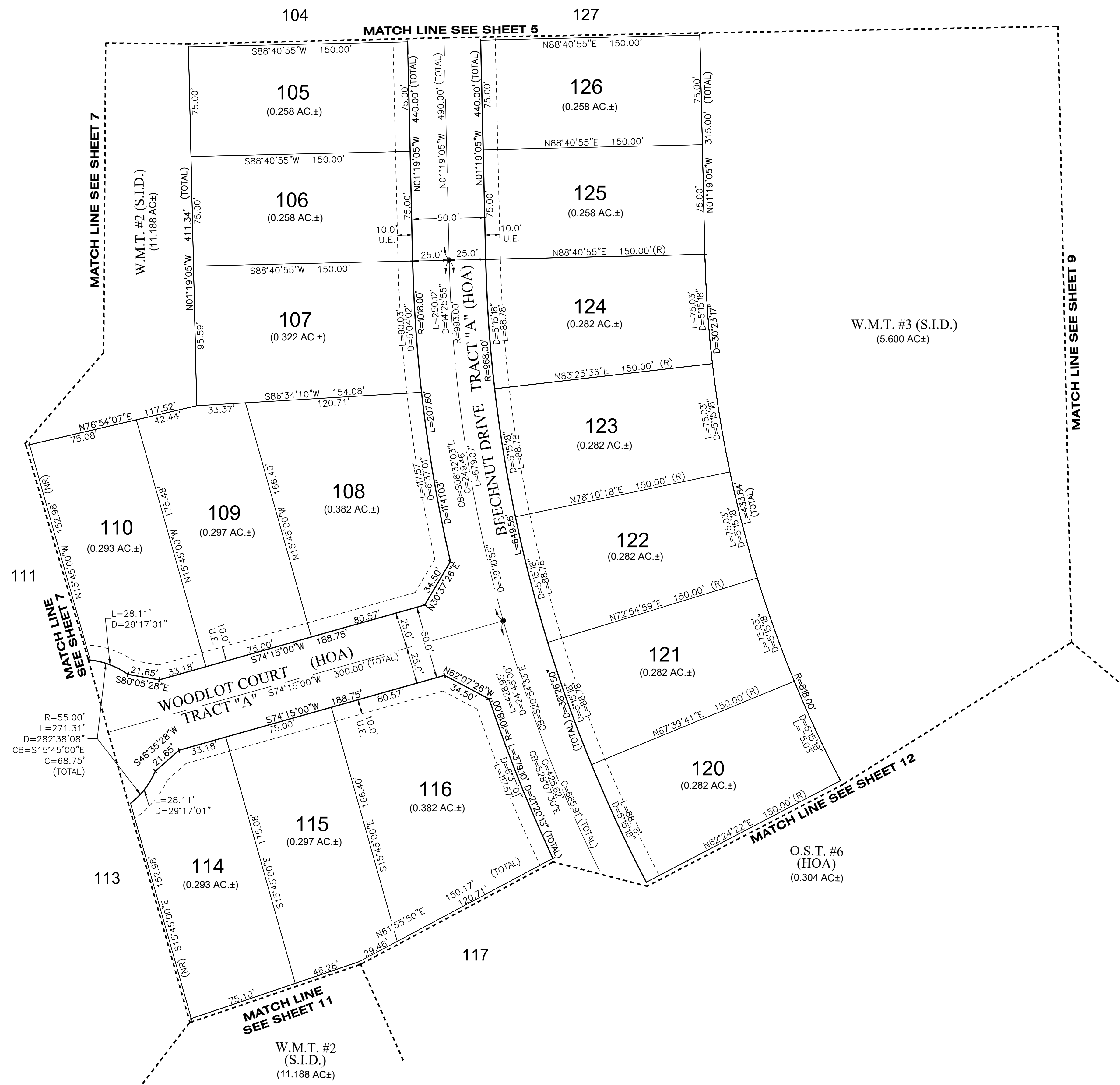

4152 W. Blue Heron Blvd.
Suite 105
Riviera Beach, FL 33404

Phone: (561) 444-2720
www.geopointsurvey.com
Licensed Business Number LB 7768

WOODLANDS OF WESTLAKE

BEING A PORTION OF SECTIONS 5 AND 6, ALL IN
TOWNSHIP 43 SOUTH, RANGE 41 EAST,
CITY OF WESTLAKE, PALM BEACH COUNTY, FLORIDA.

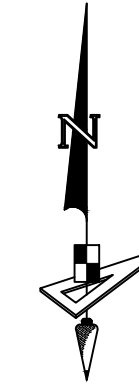

SCALE 1" = 40'
0 20 40 80
SEE NOTE ON SHEET 2
FOR BASIS OF BEARINGS

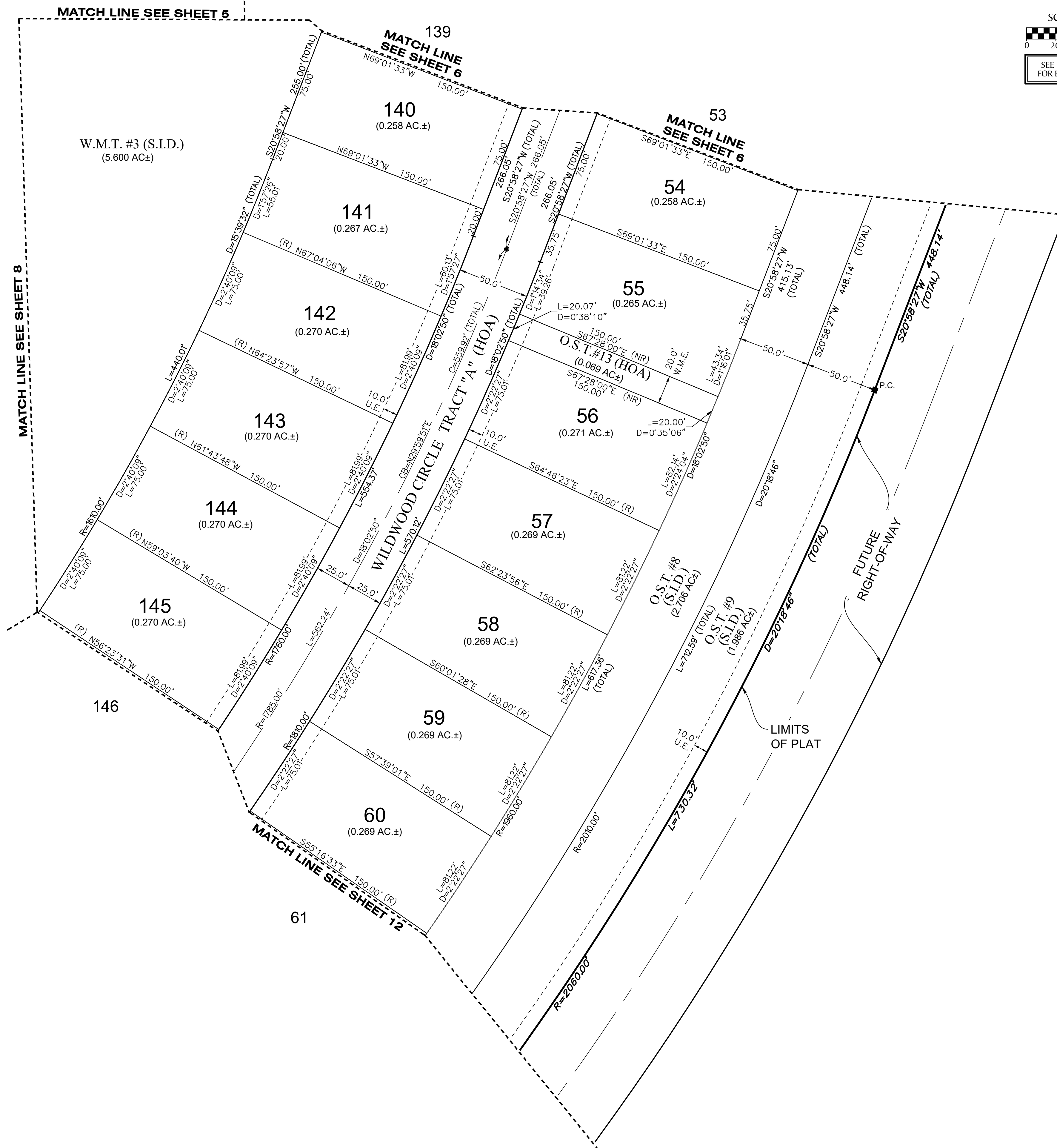
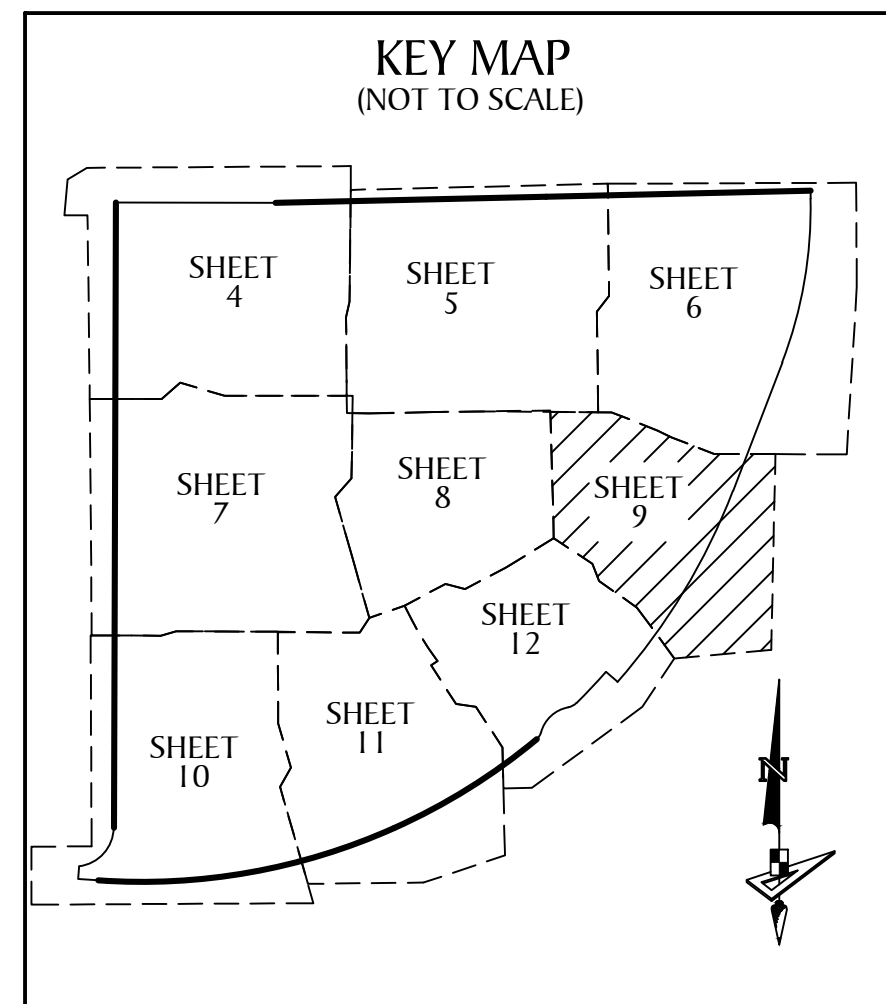

- LEGEND**
- P.O.B. ----- POINT OF BEGINNING
 - P.O.C. ----- POINT OF COMMENCEMENT
 - P.B. ----- PLAT BOOK
 - D.B. ----- DEED BOOK
 - O.R./O.R.B. ----- OFFICIAL RECORDS BOOK
 - PG./PG(S) ----- PAGE(S)
 - NAD ----- NORTH AMERICAN DATUM
 - W.M.T. ----- WATER MANAGEMENT TRACT
 - O.S.T. ----- OPEN SPACE TRACT
 - P.B.C. ----- PALM BEACH COUNTY
 - U.E. ----- UTILITY EASEMENT
 - D.E. ----- DRAINAGE EASEMENT
 - F.M.E. ----- FORCE MAIN EASEMENT
 - W.M.E. ----- WATER MAIN EASEMENT
 - L.M.A.E. ----- LAKE MAINTENANCE ACCESS EASEMENT
 - 6-43-41 ----- SECTION-TOWNSHIP-RANGE
 - R ----- RADIUS
 - L ----- ARC LENGTH
 - D ----- DELTA ANGLE
 - CB ----- CHORD BEARING
 - C ----- CHORD
 - C.C. ----- COMPOUND CURVATURE
 - R.C. ----- REVERSE CURVATURE
 - N.T.C. ----- NON-TANGENT CURVATURE
 - P.C. ----- POINT OF CURVATURE
 - P.T. ----- POINT OF TANGENCY
 - R/W ----- RIGHT-OF-WAY
 - (R) ----- RADIAL
 - (NR) ----- NON-RADIAL
 - HOA ----- HOMEOWNERS ASSOCIATION
 - S.I.D. ----- SEMINOLE IMPROVEMENT DISTRICT
 - PRM ----- PERMANENT REFERENCE MONUMENT
 - ----- PERMANENT CONTROL POINT
 - ----- FOUND PERMANENT REFERENCE MONUMENT
 - ----- SET 4"x4" CONCRETE MONUMENT WITH 2" ALUMINUM DISK STAMPED "PRM LB 7768"

WOODLANDS OF WESTLAKE

BEING A PORTION OF SECTIONS 5 AND 6, ALL IN
TOWNSHIP 43 SOUTH, RANGE 41 EAST,
CITY OF WESTLAKE, PALM BEACH COUNTY, FLORIDA.

LEGEND	
P.O.B. -----	POINT OF BEGINNING
P.O.C. -----	POINT OF COMMENCEMENT
P.B. -----	PLAT BOOK
D.B. -----	DEED BOOK
O.R./O.R.B. -----	OFFICIAL RECORDS BOOK
PG./PG(s) -----	PAGE(S)
NAD -----	NORTH AMERICAN DATUM
W.M.T. -----	WATER MANAGEMENT TRACT
O.S.T. -----	OPEN SPACE TRACT
P.B.C. -----	PALM BEACH COUNTY
U.E. -----	UTILITY EASEMENT
D.E. -----	DRAINAGE EASEMENT
F.M.E. -----	FORCE MAIN EASEMENT
W.M.E. -----	WATER MAIN EASEMENT
L.M.A.E. -----	LAKE MAINTENANCE ACCESS EASEMENT
6-43-41 -----	SECTION-TOWNSHIP-RANGE
R -----	RADIUS
L -----	ARC LENGTH
D -----	DELTA ANGLE
CB -----	CHORD BEARING
C -----	CHORD
C.C. -----	COMPOUND CURVATURE
R.C. -----	REVERSE CURVATURE
N.T.C. -----	NON-TANGENT CURVATURE
P.C. -----	POINT OF CURVATURE
P.T. -----	POINT OF TANGENCY
R/W -----	RIGHT-OF-WAY
(R) -----	RADIAL
(NR) -----	NON-RADIAL
HOA -----	HOMEOWNERS ASSOCIATION
S.I.D. -----	SEMINOLE IMPROVEMENT DISTRICT
PRM -----	PERMANENT REFERENCE MONUMENT
● -----	PERMANENT CONTROL POINT
○ -----	FOUND PERMANENT REFERENCE MONUMENT
■ -----	SET 4"x4" CONCRETE MONUMENT WITH 2" ALUMINUM DISK STAMPED "PRM LB 7768"

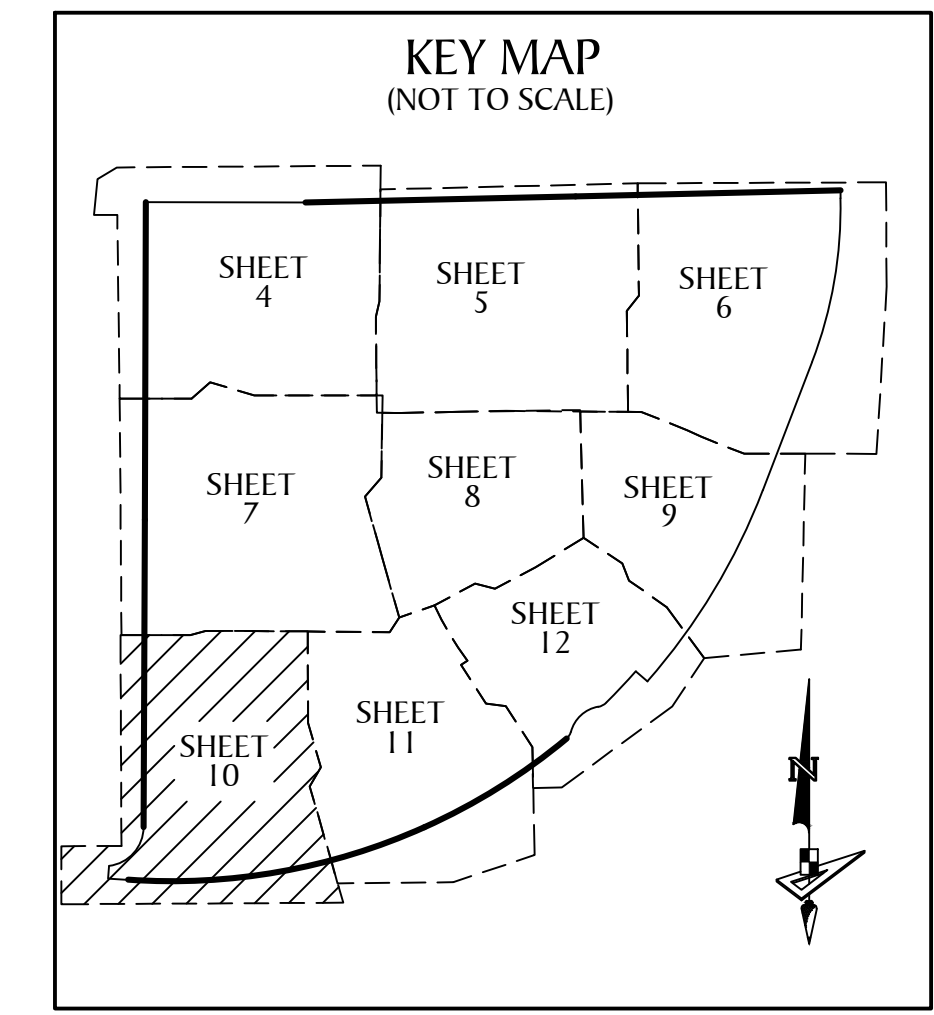
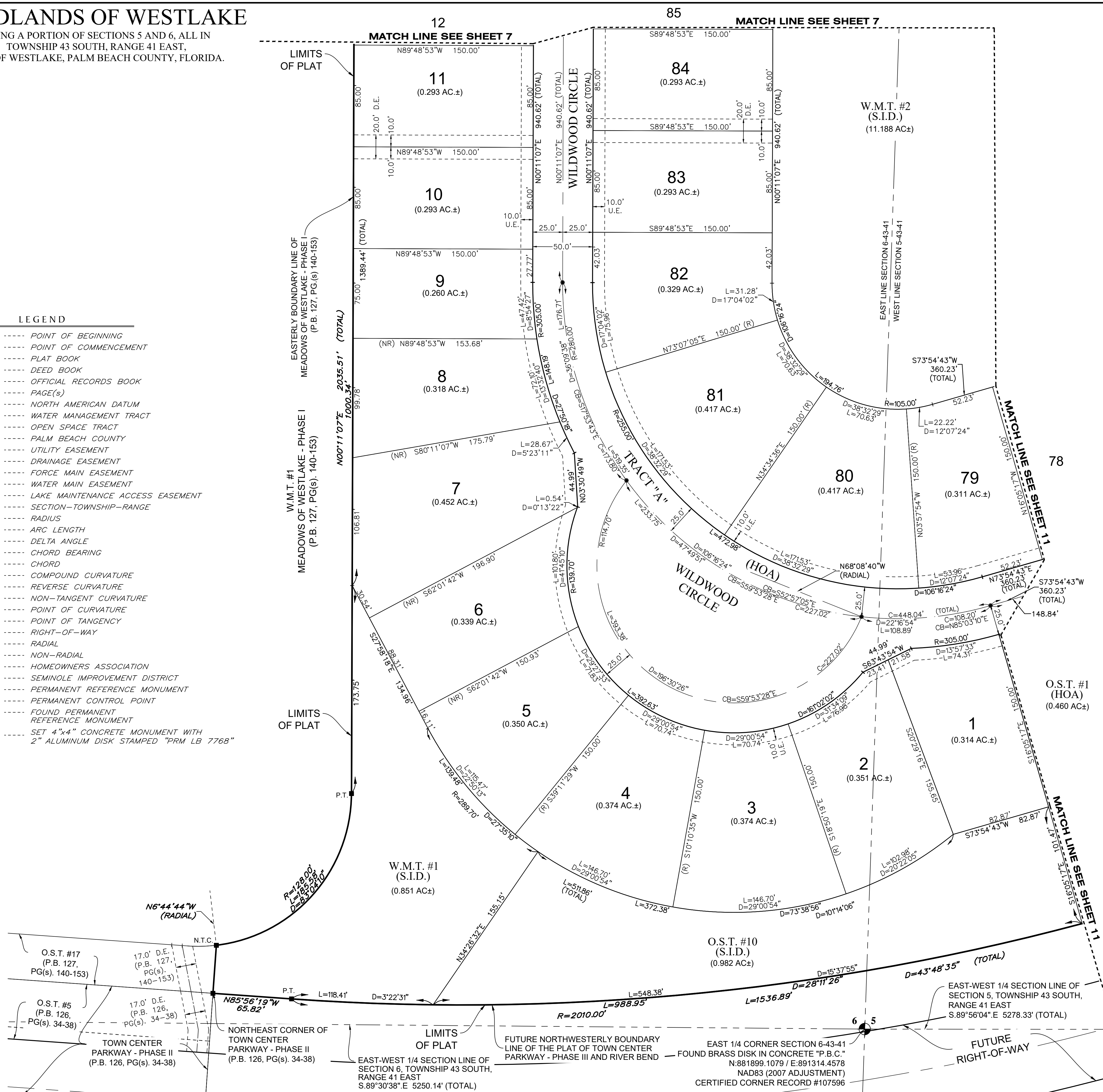

WOODLANDS OF WESTLAKE

BEING A PORTION OF SECTIONS 5 AND 6, ALL IN
TOWNSHIP 43 SOUTH, RANGE 41 EAST,
CITY OF WESTLAKE, PALM BEACH COUNTY, FLORIDA.

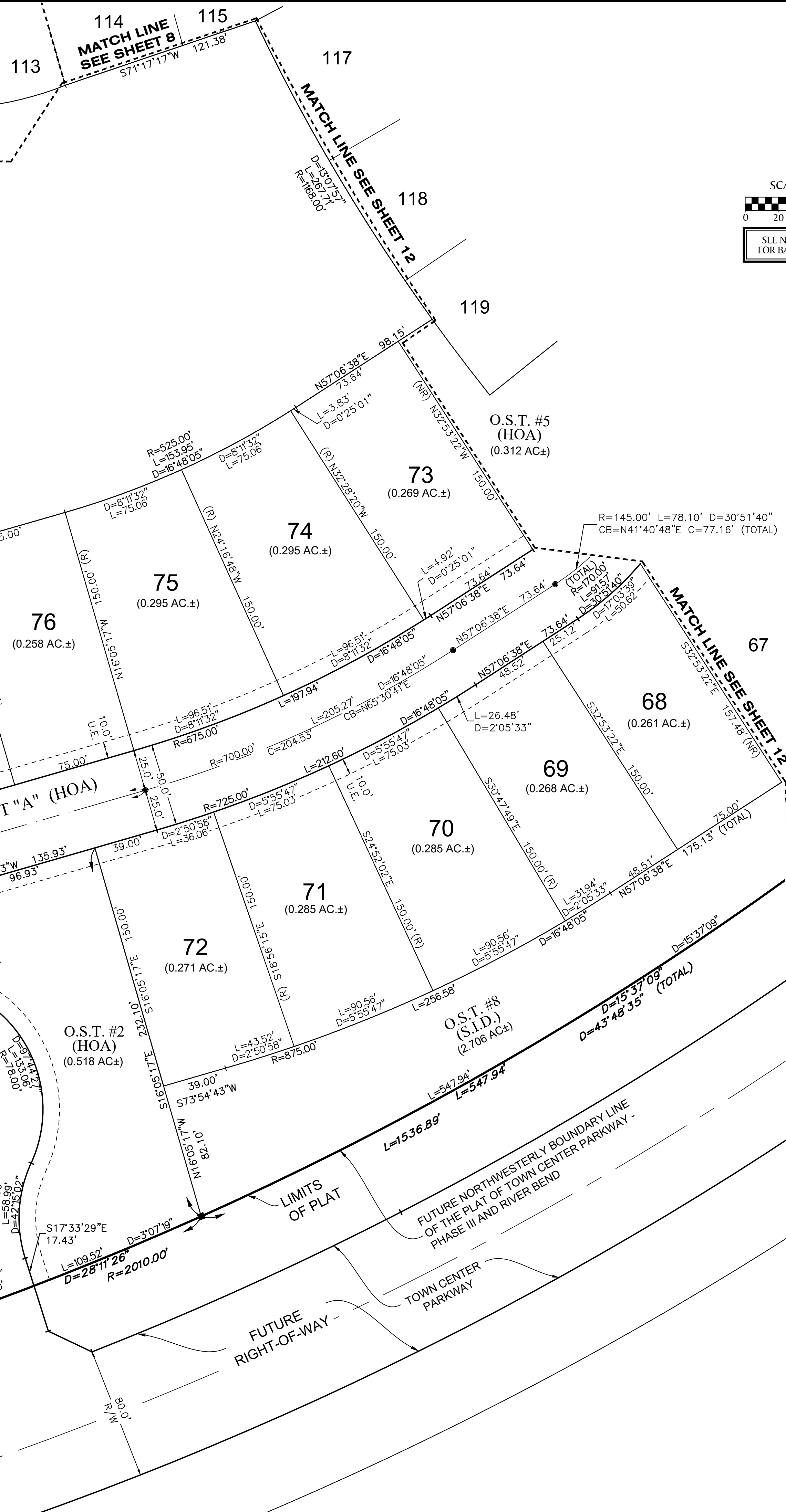

- LEGEND**
- P.O.B. ----- POINT OF BEGINNING
 - P.O.C. ----- POINT OF COMMENCEMENT
 - P.B. ----- PLAT BOOK
 - D.B. ----- DEED BOOK
 - O.R./O.R.B. ----- OFFICIAL RECORDS BOOK
 - PG./PG(s) ----- PAGE(S)
 - NAD ----- NORTH AMERICAN DATUM
 - W.M.T. ----- WATER MANAGEMENT TRACT
 - O.S.T. ----- OPEN SPACE TRACT
 - P.B.C. ----- PALM BEACH COUNTY
 - U.E. ----- UTILITY EASEMENT
 - D.E. ----- DRAINAGE EASEMENT
 - F.M.E. ----- FORCE MAIN EASEMENT
 - W.M.E. ----- WATER MAIN EASEMENT
 - L.M.A.E. ----- LAKE MAINTENANCE ACCESS EASEMENT
 - 6-43-41 ----- SECTION-TOWNSHIP-RANGE
 - R ----- RADIUS
 - L ----- ARC LENGTH
 - D ----- DELTA ANGLE
 - CB ----- CHORD BEARING
 - C ----- CHORD
 - C.C. ----- COMPOUND CURVATURE
 - R.C. ----- REVERSE CURVATURE
 - N.T.C. ----- NON-TANGENT CURVATURE
 - P.C. ----- POINT OF CURVATURE
 - P.T. ----- POINT OF TANGENCY
 - R/W ----- RIGHT-OF-WAY
 - (R) ----- RADIAL
 - (NR) ----- NON-RADIAL
 - HOA ----- HOMEOWNERS ASSOCIATION
 - S.I.D. ----- SEMINOLE IMPROVEMENT DISTRICT
 - PRM ----- PERMANENT REFERENCE MONUMENT
 - ----- PERMANENT CONTROL POINT
 - ----- FOUND PERMANENT REFERENCE MONUMENT
 - ----- SET 4"x4" CONCRETE MONUMENT WITH 2" ALUMINUM DISK STAMPED "PRM LB 7768"

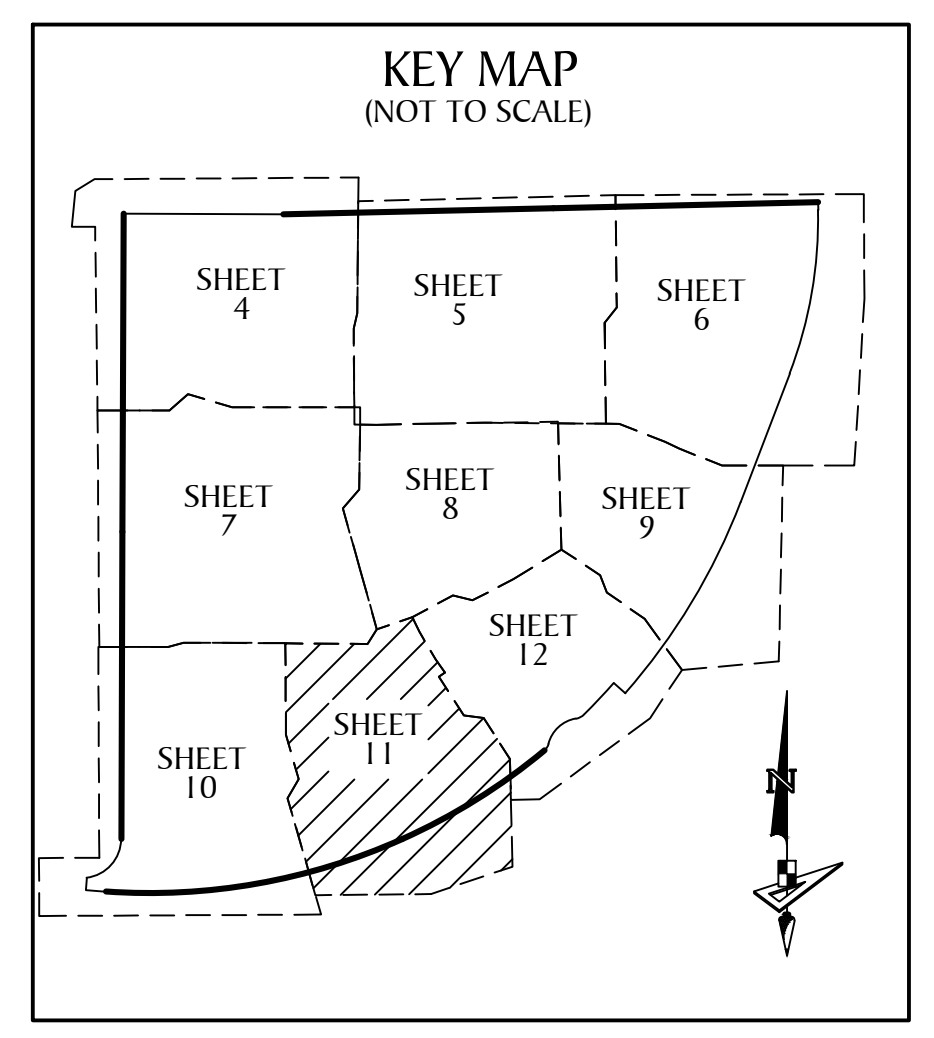
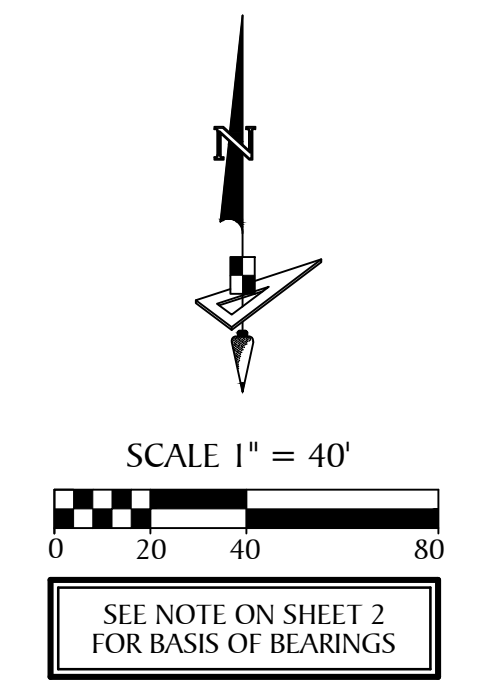

WOODLANDS OF WESTLAKE

BEING A PORTION OF SECTIONS 5 AND 6, ALL IN
TOWNSHIP 43 SOUTH, RANGE 41 EAST,
CITY OF WESTLAKE, PALM BEACH COUNTY, FLORIDA.

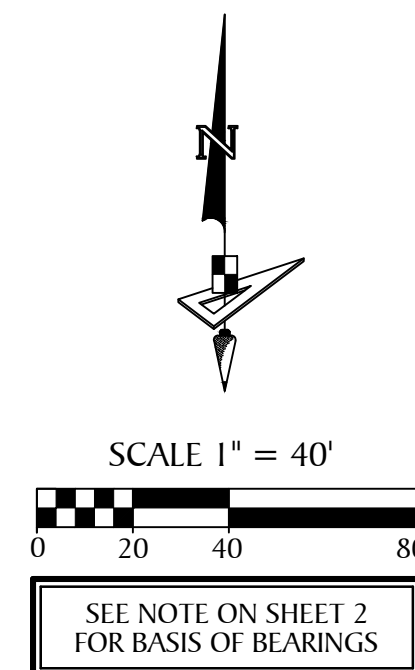
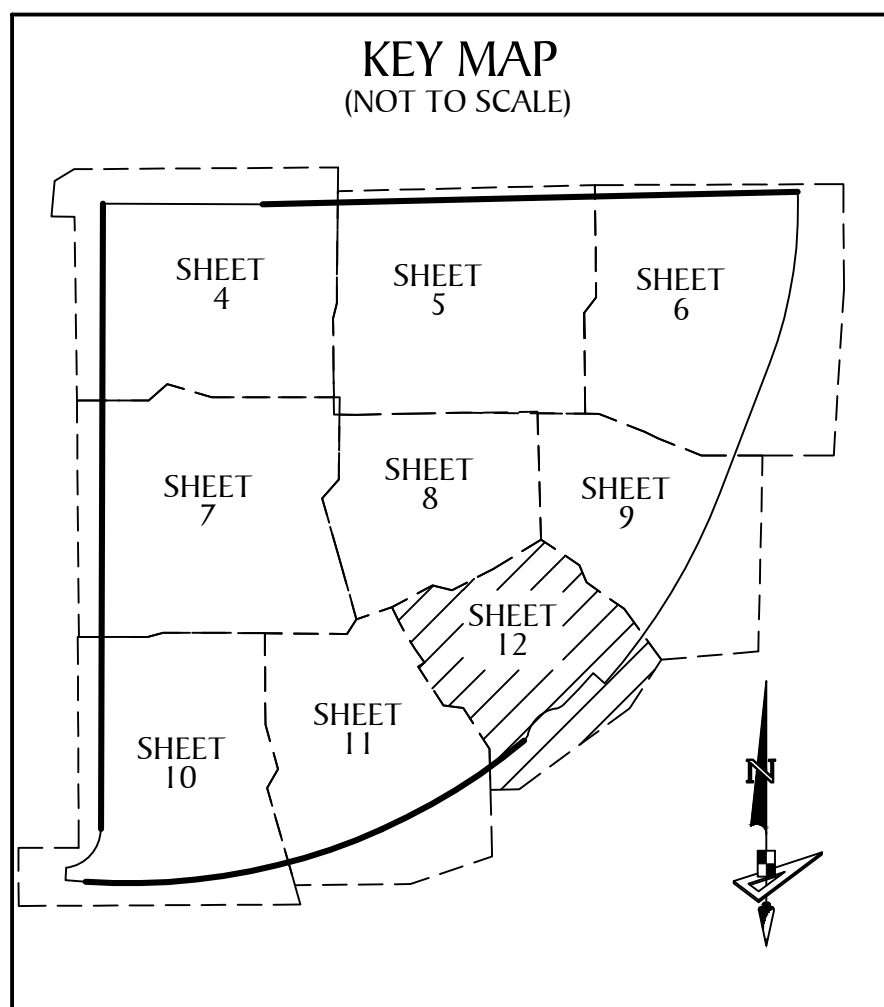

- LEGEND**
- P.O.B. ----- POINT OF BEGINNING
 - P.O.C. ----- POINT OF COMMENCEMENT
 - P.B. ----- PLAT BOOK
 - D.B. ----- DEED BOOK
 - O.R./O.R.B. ----- OFFICIAL RECORDS BOOK
 - PG./PG(S) ----- PAGE(S)
 - NAD ----- NORTH AMERICAN DATUM
 - W.M.T. ----- WATER MANAGEMENT TRACT
 - O.S.T. ----- OPEN SPACE TRACT
 - P.B.C. ----- PALM BEACH COUNTY
 - U.E. ----- UTILITY EASEMENT
 - D.E. ----- DRAINAGE EASEMENT
 - F.M.E. ----- FORCE MAIN EASEMENT
 - W.M.E. ----- WATER MAIN EASEMENT
 - L.M.A.E. ----- LAKE MAINTENANCE ACCESS EASEMENT
 - 6-43-41 ----- SECTION-TOWNSHIP-RANGE
 - R ----- RADIUS
 - L ----- ARC LENGTH
 - D ----- DELTA ANGLE
 - CB ----- CHORD BEARING
 - C ----- CHORD
 - C.C. ----- COMPOUND CURVATURE
 - R.C. ----- REVERSE CURVATURE
 - N.T.C. ----- NON-TANGENT CURVATURE
 - P.C. ----- POINT OF CURVATURE
 - P.T. ----- POINT OF TANGENCY
 - R/W ----- RIGHT-OF-WAY
 - (R) ----- RADIAL
 - (NR) ----- NON-RADIAL
 - HOA ----- HOMEOWNERS ASSOCIATION
 - S.I.D. ----- SEMINOLE IMPROVEMENT DISTRICT
 - PRM ----- PERMANENT REFERENCE MONUMENT
 - ----- PERMANENT CONTROL POINT
 - ----- FOUND PERMANENT REFERENCE MONUMENT
 - ----- SET 4"x4" CONCRETE MONUMENT WITH 2" ALUMINUM DISK STAMPED "PRM LB 7768"

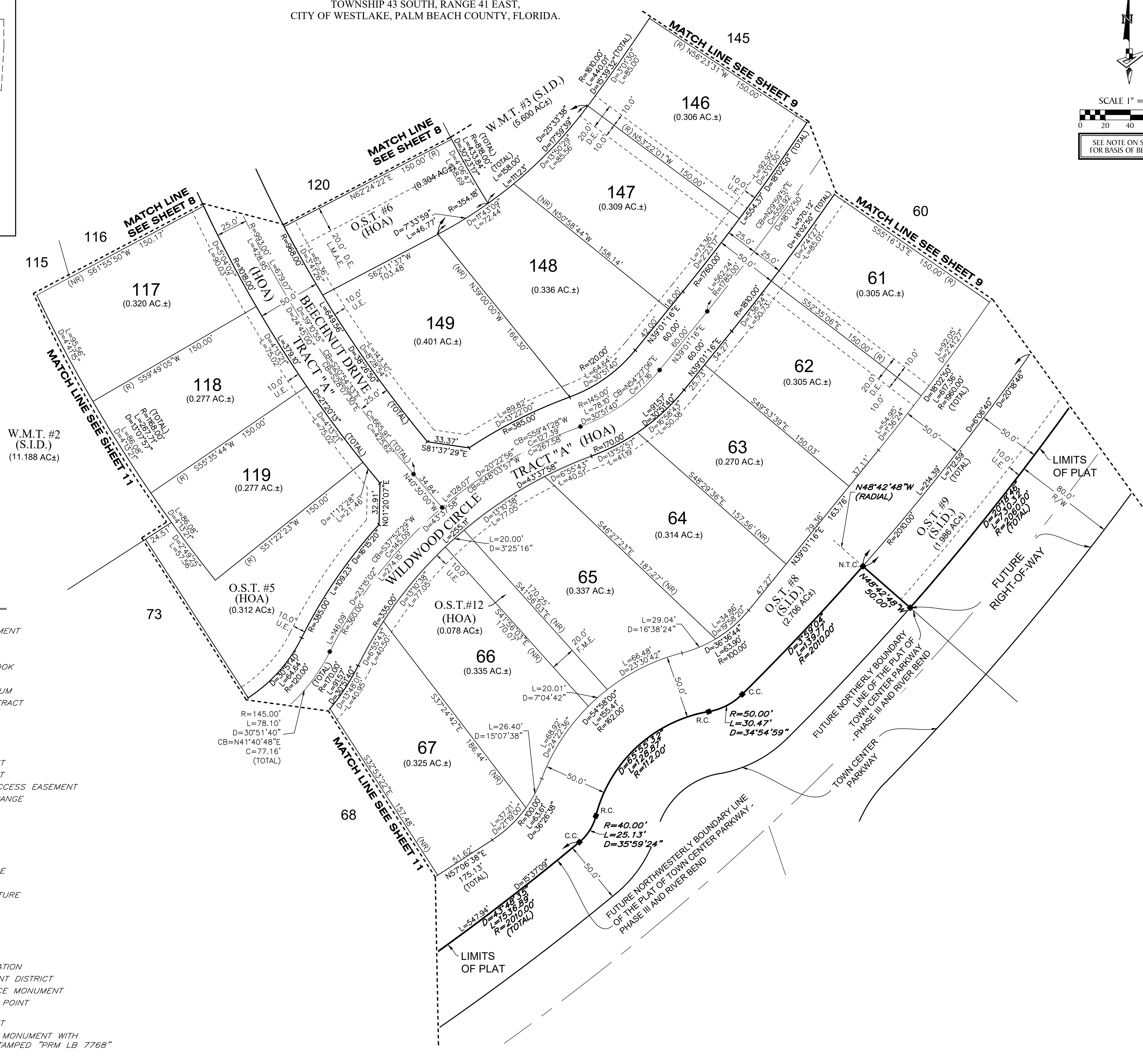

GeoPoint
Surveying, Inc.

4152 W. Blue Heron Blvd.
Suite 105
Riviera Beach, FL 33404

Phone: (561) 444-2720
www.geopointsurvey.com
Licensed Business Number LB 7768

Sheet No. 12 of 12 Sheets

Exhibit 'C'
WOODLANDS OF WESTLAKE
TOPOGRAPHICAL SURVEY

THIS PAGE WAS LEFT BLANK ON PURPOSE

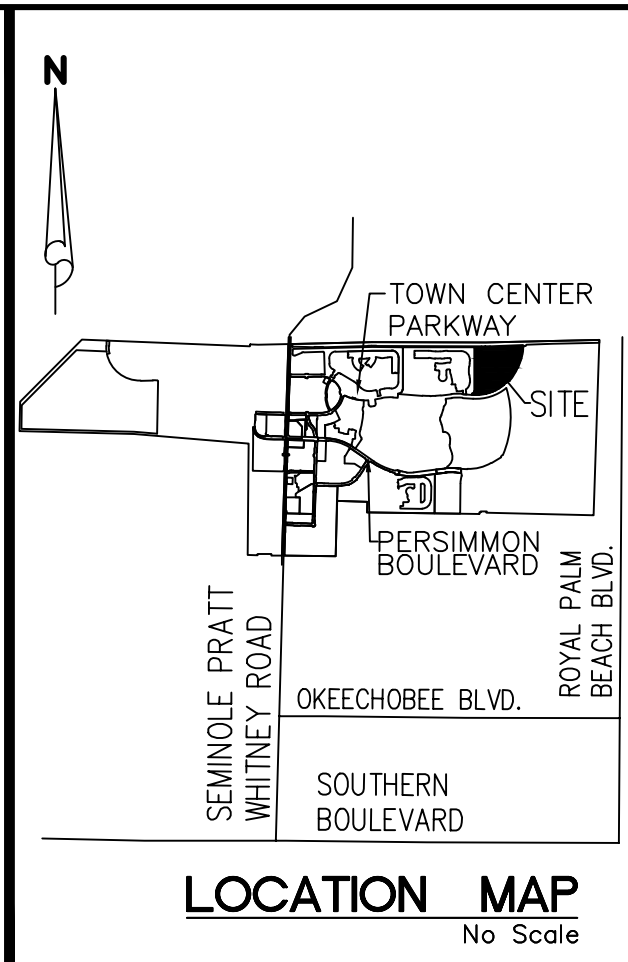

DESCRIPTION:

BEING A PORTION OF SECTIONS 5 AND 6, ALL IN TOWNSHIP 43 SOUTH, RANGE 41 EAST, CITY OF WESTLAKE, PALM BEACH COUNTY, FLORIDA. BEING MORE PARTICULARLY DESCRIBED AS FOLLOWS:

COMMENCE AT THE NORTHWEST CORNER OF SECTION 6, TOWNSHIP 43 SOUTH, RANGE 41 EAST; THENCE S.89°48'53"E, ALONG THE NORTH RIGHT-OF-WAY LINE OF THE M-CANAL, PER DEED BOOK 1156, PAGE 58, OF THE PUBLIC RECORDS OF PALM BEACH COUNTY, FLORIDA, ALSO BEING THE NORTH BOUNDARY LINE OF SECTION 6, TOWNSHIP 43 SOUTH, RANGE 41 EAST, A DISTANCE OF 4756.58 FEET; THENCE S.00°11'07"W, DEPARTING SAID NORTH LINE OF SECTION 6, A DISTANCE OF 480.00 FEET TO THE **POINT OF BEGINNING**; THENCE S.89°48'53"E, A DISTANCE OF 519.94 FEET; THENCE N.88°40'55"E, A DISTANCE OF 1741.85 FEET; THENCE S.01°19'05"E, A DISTANCE OF 26.06 FEET TO A POINT OF CURVATURE OF A CURVE CONCAVE TO THE WEST, WITH A RADIUS OF 1400.00 FEET; THENCE SOUTHERLY, ALONG THE ARC OF SAID CURVE THROUGH A CENTRAL ANGLE OF 22°17'32", A DISTANCE OF 544.70 FEET TO A POINT OF TANGENCY; THENCE S.20°58'27"W, A DISTANCE OF 448.14 FEET TO A POINT OF CURVATURE OF A CURVE CONCAVE TO THE WEST, WITH A RADIUS OF 2060.00 FEET; THENCE SOUTHWESTERLY, ALONG THE ARC OF SAID CURVE THROUGH A CENTRAL ANGLE OF 20°18'46", A DISTANCE OF 730.32 FEET TO A POINT ON THE FUTURE NORTHERLY BOUNDARY LINE OF THE PLAT OF TOWN CENTER PARKWAY - PHASE III AND RIVER BEND, AS RECORDED IN PLAT BOOK _____ PAGES _____, INCLUSIVE, OF SAID PUBLIC RECORDS; THENCE N.48°42'48"W, ALONG SAID FUTURE NORTHERLY BOUNDARY LINE, A DISTANCE OF 50.00 FEET TO A POINT ON THE FUTURE NORTHWESTERLY BOUNDARY LINE OF SAID PLAT OF TOWN CENTER PARKWAY - PHASE III AND RIVER BEND, ALSO A POINT OF A NON-TANGENT INTERSECTION WITH A CURVE CONCAVE TO THE WEST WITH A RADIUS OF 2010.00 FEET, AND A RADIAL BEARING OF N.48°42'48"W, AT SAID INTERSECTION; THENCE THE FOLLOWING SIX (6) COURSES BEING BY SAID FUTURE NORTHWESTERLY RIGHT-OF-WAY LINE: 1) THENCE SOUTHWESTERLY, ALONG THE ARC OF SAID CURVE THROUGH A CENTRAL ANGLE OF 03°59'04", A DISTANCE OF 139.77 FEET TO A POINT OF COMPOUND CURVATURE OF A CURVE CONCAVE TO THE NORTH, WITH A RADIUS OF 50.00 FEET; 2) THENCE SOUTHWESTERLY, ALONG THE ARC OF SAID CURVE THROUGH A CENTRAL ANGLE OF 34°54'59", A DISTANCE OF 30.47 FEET TO A POINT OF REVERSE CURVATURE OF A CURVE CONCAVE TO THE SOUTH, WITH A RADIUS OF 112.00 FEET; 3) THENCE SOUTHWESTERLY, ALONG THE ARC OF SAID CURVE THROUGH A CENTRAL ANGLE OF 65°58'32", A DISTANCE OF 128.87 FEET TO A POINT OF REVERSE CURVATURE OF A CURVE CONCAVE TO THE WEST, WITH A RADIUS OF 40.00 FEET; 4) THENCE SOUTHWESTERLY, ALONG THE ARC OF SAID CURVE THROUGH A CENTRAL ANGLE OF 35°59'24", A DISTANCE OF 25.13 FEET TO A POINT OF COMPOUND CURVATURE OF A CURVE CONCAVE TO THE NORTH, WITH A RADIUS OF 2010.00 FEET; 5) THENCE WESTERLY, ALONG THE ARC OF SAID CURVE THROUGH A CENTRAL ANGLE OF 43°48'35", A DISTANCE OF 1536.89 FEET TO A POINT OF TANGENCY; 6) THENCE N.85°56'19"W, A DISTANCE OF 65.82 FEET TO THE NORTHEAST CORNER OF TOWN CENTER PARKWAY - PHASE II, AS RECORDED IN PLAT BOOK 126, PAGES 34 THROUGH 38, INCLUSIVE, OF SAID PUBLIC RECORDS, ALSO A POINT ON THE EASTERLY LINE OF MEADOWS OF WESTLAKE - PHASE I, AS RECORDED IN PLAT BOOK 127, PAGES 140 THROUGH 153, INCLUSIVE, OF SAID PUBLIC RECORDS; THENCE THE FOLLOWING THREE (3) COURSES BEING BY SAID EASTERLY BOUNDARY LINE OF MEADOWS OF WESTLAKE - PHASE I: 1) THENCE N.04°03'38"E, A DISTANCE OF 40.27 FEET TO A NON-TANGENT INTERSECTION WITH A CURVE CONCAVE TO THE WEST WITH A RADIUS OF 128.00 FEET, AND A RADIAL BEARING OF N.06°44'44"W, AT SAID INTERSECTION; 2) THENCE NORTHEASTERLY, ALONG THE ARC OF SAID CURVE THROUGH A CENTRAL ANGLE OF 83°04'10", A DISTANCE OF 185.58 FEET TO A POINT OF TANGENCY; 3) THENCE N.00°11'07"E, A DISTANCE OF 2035.51 FEET TO THE **POINT OF BEGINNING**.

CONTAINING: 3,952,226 SQUARE FEET OR 90.731 ACRES, MORE OR LESS.

SURVEYOR'S NOTES:

- EASEMENTS, RIGHTS-OF-WAYS, SET BACK LINES, RESERVATIONS, AGREEMENTS AND OTHER SIMILAR MATTERS TAKEN FROM OWNERSHIP AND ENCUMBRANCE REPORT PREPARED BY FOUNDERS TITLE, DATED MAY 11, 2018.
- THIS SURVEY IS LIMITED TO ABOVE GROUND VISIBLE IMPROVEMENTS ALONG AND NEAR THE BOUNDARY LINES, AND THAT NOTHING BELOW THE GROUND WAS LOCATED INCLUDING, BUT NOT LIMITED TO FOUNDATIONS (FOOTINGS), UTILITIES, ETC. (INTERIOR OCCUPATION NOT LOCATED).
- BEARINGS SHOWN HEREON ARE GRID BEARINGS BASED ON THE NORTH BOUNDARY OF SECTION 6, TOWNSHIP 43 SOUTH, RANGE 41 EAST, HAVING A GRID BEARING OF S.89°48'53"E. THE GRID BEARINGS, AS SHOWN HEREON, REFER TO THE STATE PLANE COORDINATE SYSTEM, NORTH AMERICA DATUM OF 1983 (NAD 83 - '07) FOR THE EAST ZONE OF FLORIDA. SAID BASIS OF BEARING IS THE SAME IN THE NORTH AMERICAN DATUM OF 1983 (NAD 83 - '90).
- THE SUBJECT PROPERTY LIES WITHIN THE CITY OF WESTLAKE, PALM BEACH COUNTY, FLORIDA, WHERE THE FLOOD ZONE IS UNDETERMINED AT THE TIME OF THIS SURVEY.
- THIS SURVEY IS BASED ON PREVIOUS FIELD SURVEYS, DOCUMENTS OF RECORD, FOUND MONUMENTS, EXHIBITS, AND HISTORICALLY USED CORNERS, AS WELL AS THE LEGAL DESCRIPTION SHOWN HEREON. IMPROVEMENTS LIKE UTILITIES UNDER CONSTRUCTION ARE NOT LOCATED FOR THE PURPOSE OF SHOWING THE BOUNDARY OF A PROPOSED PLAT. THE FOLLOWING ARE REFERENCE SURVEYS USED IN DETERMINING THE BOUNDARY LOCATION FOR CALLERY JUDGE GROVES:
 - THE 'M' CANAL ROAD RIGHT OF WAY MAP, RECORDED IN ROAD PLAT BOOK 6, PAGE 136.
 - BOUNDARY SURVEY OF RESIDENTIAL AT CALLERY JUDGE GROVES, PREPARED BY LIDBERG LAND SURVEYING, INC. (JOB NO.: 04-106-101C), DATED OCTOBER 5, 2007.
 - SKETCH OF SURVEY, PREPARED BY S.P. MUSICKY, DATED MARCH 5, 1965.
- ALL BEARINGS AND DISTANCES (UNITED STATES SURVEY FEET) AS SHOWN HEREON ARE AS DESCRIBED AND MEASURED UNLESS OTHERWISE NOTED. MEASUREMENTS MADE ARE TO THE ACCURACY STANDARD OF SUBURBAN OR 1 FOOT IN 7500 FEET.
- SID AND SWCD EASEMENTS WITHIN BOUNDARY HAVE BEEN RELEASE PER O.R. 28084, PG. 0985, O.R. 32332, PG. 356 AND O.R. 32332, PG. 370.

EASEMENTS AND OTHER MATTERS AFFECTING TITLE:

- TERMS, CONDITIONS, RIGHTS AND RESERVATIONS CONTAINED IN THAT AGREEMENT BETWEEN WEST PALM BEACH WATER COMPANY AND INDIAN TRAIL RANCH, INC., RECORDED SEPTEMBER 25, 1996, IN OFFICIAL RECORDS BOOK 1156, PAGE 36 AND THAT DEED BETWEEN INDIAN TRAIL RANCH, INC., AND THE CITY OF WEST PALM BEACH, RECORDED IN OFFICIAL RECORDS BOOK 1156, PAGE 58, TOGETHER WITH AND AFFECTED BY ASSIGNMENT, RECORDED IN OFFICIAL RECORDS BOOK 1854, PAGE 1826 AND AGREEMENT BETWEEN CITY OF WEST PALM BEACH AND CITY NATIONAL BANK OF MIAMI BEACH, TRUSTEE, RECORDED IN OFFICIAL RECORDS BOOK 1854, PAGE 1838, THAT ASSIGNMENT, RECORDED IN OFFICIAL RECORDS BOOK 8405, PAGE 1104 AND BY DEED RECORDED IN OFFICIAL RECORDS BOOK 1854, PAGE 1803, QUIT CLAIM DEED AND AGREEMENT FOR RESERVATION OF RIGHTS, RECORDED IN OFFICIAL RECORDS BOOK 14742, PAGE 1196, AND PARTIAL RELEASE OF EASEMENTS AND RESERVATIONS OF RIGHTS, RECORDED FEBRUARY 3, 2016, IN OFFICIAL RECORDS BOOK 28084, PAGE 985, ALL OF THE PUBLIC RECORDS OF PALM BEACH COUNTY, FLORIDA.
- INTERLOCAL AGREEMENT BETWEEN PALM BEACH COUNTY AND THE SEMINOLE IMPROVEMENT DISTRICT, RECORDED APRIL 26, 2006, IN OFFICIAL RECORDS BOOK 20252, PAGE 184, OF THE PUBLIC RECORDS OF PALM BEACH COUNTY, FLORIDA.
- MATTERS AS CONTAINED ON THAT CERTAIN PLAT OF TOWN CENTER PARKWAY NORTH, ACCORDING TO THE PLAT THEREOF, AS RECORDED IN PLAT BOOK 123, PAGE 106, OF THE PUBLIC RECORDS OF PALM BEACH COUNTY, FLORIDA.
- RECORDED NOTICE OF ENVIRONMENTAL RESOURCE PERMIT BY SOUTH FLORIDA WATER MANAGEMENT DISTRICT, RECORDED AUGUST 13, 2015, IN OFFICIAL RECORDS BOOK 27737, PAGE 15, OF THE PUBLIC RECORDS OF PALM BEACH COUNTY, FLORIDA.
- NOTICE OF WESTLAKE COMMUNITY FOUNDATION FEE, RECORDED JANUARY 16, 2018, IN OFFICIAL RECORDS BOOK 29588, PAGE 1066 AND CORRECTIVE WESTLAKE COMMUNITY FOUNDATION FEE, RECORDED JANUARY 24, 2018, IN OFFICIAL RECORDS BOOK 29609, PAGE 1177, BOTH OF THE PUBLIC RECORDS OF PALM BEACH COUNTY, FLORIDA.
- DECLARATION OF RESTRICTIONS, COVENANTS, AND EASEMENTS FOR WESTLAKE RESIDENCES, RECORDED JANUARY 16, 2018, IN OFFICIAL RECORDS BOOK 29588, PAGE 766, TOGETHER WITH FIRST AMENDMENT TO DECLARATION, RECORDED MAY 1, 2018, IN OFFICIAL RECORDS BOOK 29818, PAGE 284, BOTH OF THE PUBLIC RECORDS OF PALM BEACH COUNTY, FLORIDA.
- COLLATERAL ASSIGNMENT OF DECLARANT RIGHTS BY AND BETWEEN MINTO PBLH, LLC AND WELLS FARGO BANK, NATIONAL ASSOCIATION, RECORDED JANUARY 25, 2018, IN OFFICIAL RECORDS BOOK 29611, PAGE 673, OF THE PUBLIC RECORDS OF PALM BEACH COUNTY, FLORIDA. TO THE PERSON(S) EXPRESSLY IDENTIFIED BY NAME IN THE PROPERTY INFORMATION REPORT AS THE RECIPIENT(S) OF THE PROPERTY INFORMATION REPORT.

NOTE: EARTHWORK IS ONGOING AT THE TIME OF THIS SURVEY.

**POD R-2
WOODLANDS OF WESTLAKE
BOUNDARY SURVEY**

REVISIONS				Prepared For: MINTO COMMUNITIES, LLC
No.	Date	Description	Dwn.	Last Date of Field Survey: 12/11/17
				SURVEYOR'S CERTIFICATE This certifies that a survey of the hereon described property was made under my supervision and meets the Standards of Practice set forth by the Florida Board of Professional Surveyors & Mappers in Chapter 5J-17.050, Florida Administrative Code, pursuant to Section 472.027, Florida Statutes. Gary A. Rager FLORID- PROFESSIONAL SURVEYOR & M-PPER NO. LS4828 Check: GAR P.C.: --- Field Book: ----- NOT VALID WITHOUT THE SIGNATURE AND THE ORIGINAL- L R-ISED SE-L OF - FLORID- LICENSED SURVEYOR -ND M-PPER

4152 W. Blue Heron Blvd.
Suite 105
Riviera Beach, FL 33404

Phone: (561) 444-2720
www.geopointsurvey.com
Licensed Business Number 1B 7768

Drawn: SWM | Date: 08/26/21 | Data File: Westlake Pod R-2 Woodlands
Check: GAR | P.C.: --- | Field Book: -----

GeoPoint
Surveying, Inc.

Sections: 5 & 6 Twn. 43 S, Rng. 41 E | Job # Pod R-2 Woodlands_B2

Sheet No. 1 of 2 Sheets

SERGIO MACHADO 12/28/17 12:24 PM LAST SAVED BY: 12/28/17 12:28 PM

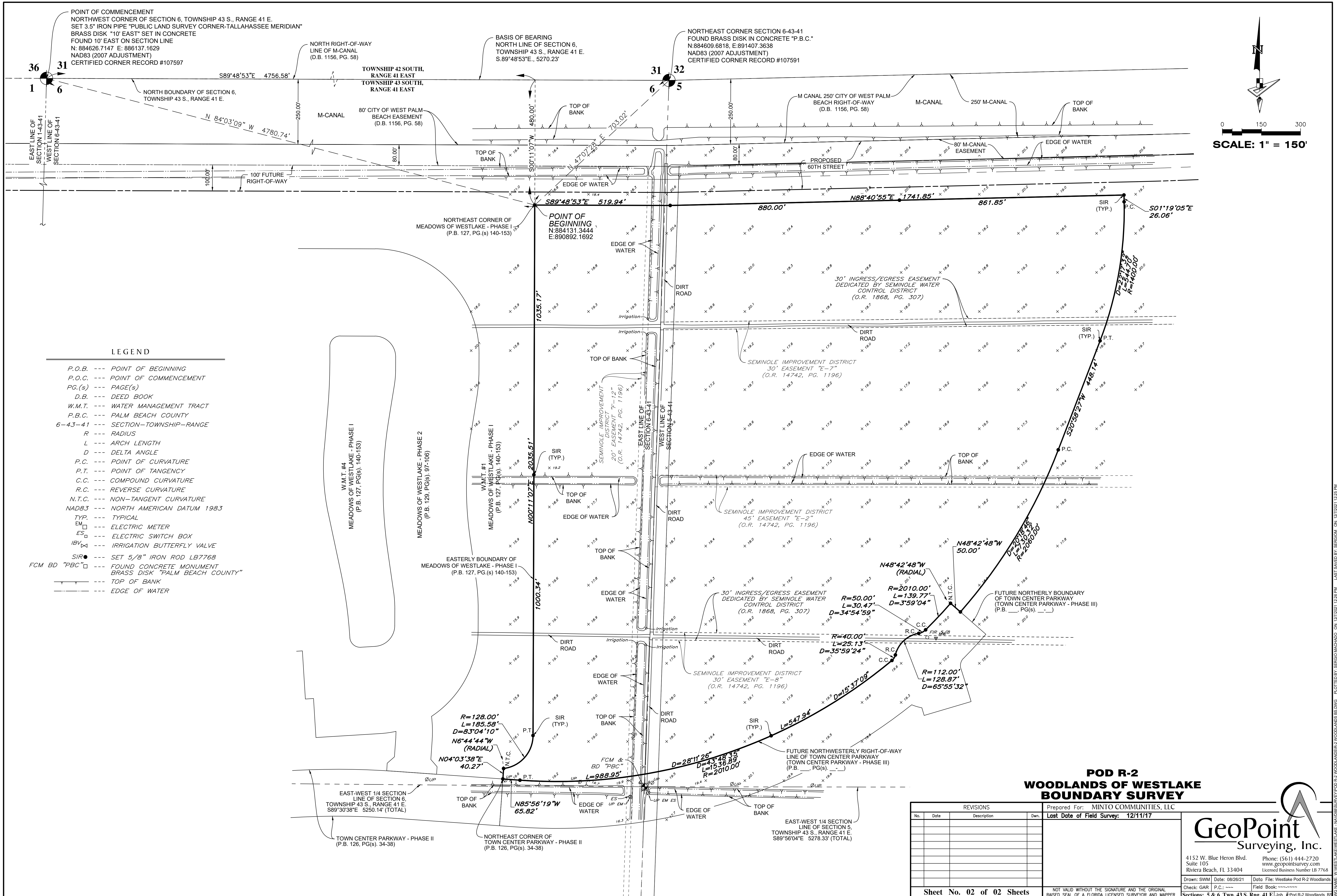

LEGEND

- P.O.B. --- POINT OF BEGINNING
- P.O.C. --- POINT OF COMMENCEMENT
- PG.(s) --- PAGE(S)
- D.B. --- DEED BOOK
- W.M.T. --- WATER MANAGEMENT TRACT
- P.B.C. --- PALM BEACH COUNTY
- 6-43-41 --- SECTION-TOWNSHIP-RANGE
- R --- RADIUS
- L --- ARCH LENGTH
- D --- DELTA ANGLE
- P.C. --- POINT OF CURVATURE
- P.T. --- POINT OF TANGENCY
- C.C. --- COMPOUND CURVATURE
- R.C. --- REVERSE CURVATURE
- N.T.C. --- NON-TANGENT CURVATURE
- NAD83 --- NORTH AMERICAN DATUM 1983
- TYP. --- TYPICAL
- EM --- ELECTRIC METER
- ES --- ELECTRIC SWITCH BOX
- IBV --- IRRIGATION BUTTERFLY VALVE
- SIR --- SET 5/8" IRON ROD LB7768
- FCM BD "PBC" --- FOUND CONCRETE MONUMENT BRASS DISK "PALM BEACH COUNTY"
- TOP OF BANK --- TOP OF BANK
- EDGE OF WATER --- EDGE OF WATER

**POD R-2
WOODLANDS OF WESTLAKE
BOUNDARY SURVEY**

REVISIONS			Prepared For: MINTO COMMUNITIES, LLC	
No.	Date	Description	Dwn.	Last Date of Field Survey: 12/11/17

GeoPoint
Surveying, Inc.

4152 W. Blue Heron Blvd. Suite 105
Riviera Beach, FL 33404
Phone: (561) 444-2720
www.geopointsurvey.com
Licensed Business Number LB 7768

Drawn: SWM Date: 08/26/21 Data File: Westlake Pod R-2 Woodlands
Check: GAR P.C.: Field Book

NOT VALID WITHOUT THE SIGNATURE AND THE ORIGINAL RAISED SEAL OF A FLORIDA LICENSED SURVEYOR AND MAPPER

Sheet No. 02 of 02 Sheets

Sections: 5 & 6 Twn. 43 S, Rng. 41 E Job #Pod R-2 Woodlands_B2