



CITY OF WESTLAKE
Engineering Department
 4001 Seminole Pratt Whitney Road
 Westlake, Florida 33470
 Phone: (561) 530-5880
 www.westlakegov.com

DEPARTMENTAL USE ONLY
 Ck. # _____
 Fee: _____
 Intake Date: _____
PROJECT #

ENGINEERING PERMIT APPLICATION
DRIVEWAY APRON EXTENTION WITHIN THE RIGHT-OF-WAY

SECTION 1 - PROPERTY OWNER INFORMATION:

Owner(s): _____

Address: _____

Telephone: _____ / _____ E-mail: _____

Description of Work (ATTACH SKETCH OF PROJECT WITH LOCATION):

SECTION 2 - PROJECT INFORMATION:

Parcel Control Number: ____ - ____ - ____ - ____ - ____ - ____ - ____ - ____

Subdivision and Lot Number: _____

SECTION 3 - CONTRACTOR INFORMATION (MUST BE REGISTERED WITH THE CITY):

Contractor: _____

Address: _____

Telephone: _____ / _____ E-mail: _____

State of Florida Certificate of Competency Number (ATTACH COPY) : _____

SECTION 4 - APPLICATION FEES

\$175.00 fee due to the City of Westlake for Engineering Permit and inspections.

Payments can be made by: (1) Check or money order made payable to City of Westlake
 (2) Debit/credit card in person; call (561)530-5880 Ext. 105 for an appointment

SECTION 5 - DOCUMENTS REQUIRED

[] HOA Approval: include copy of HOA Application

[] Before Picture and After Picture (example)

[] Property Appraiser Detail: find at www.pbcgov.org/PAPA

[] Marked Up Survey: includes location of proposed apron extension and dimensions, setback dimension from apron to both property lines.

FOR OFFICE USE ONLY

Check Number: _____ Check Amount: \$ _____

Digital Date Submitted: ___/___/___ Hard Copy Date Submitted: ___/___/___

Application Number: _____

OWNER'S AFFIDAVIT: Application is hereby made to obtain a permit to do the work and installations as indicated. I certify that no work or installation has commenced prior to the issuance of a permit and that all work will be performed to meet the standards of all laws regulating construction in this jurisdiction. I certify that all the foregoing information is accurate and that all work will be done in compliance with all applicable laws regulating construction and zoning.

Signature of Property Owner

Signature of Contractor

Date

Date

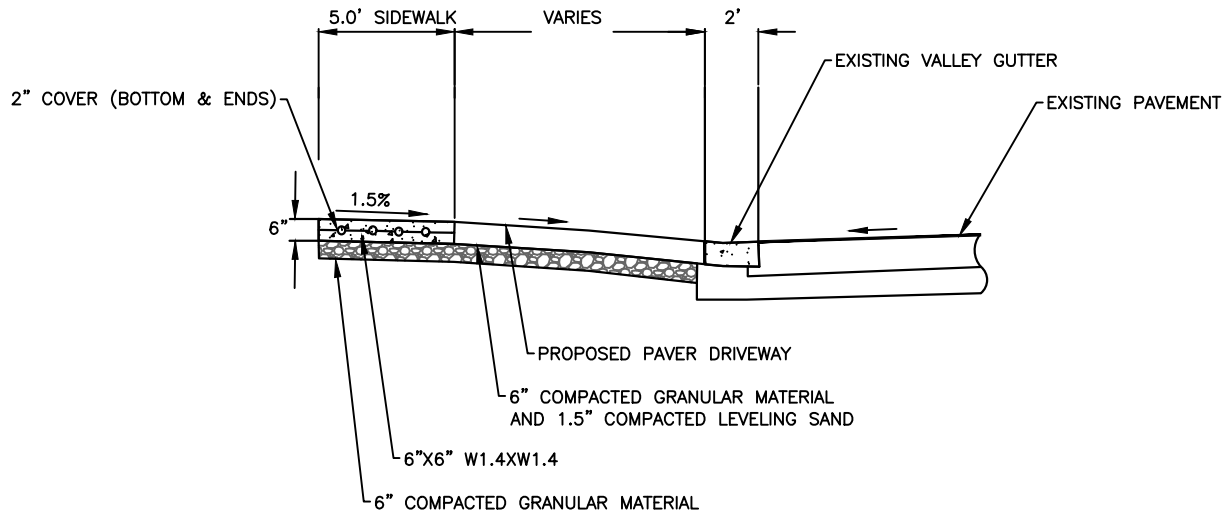
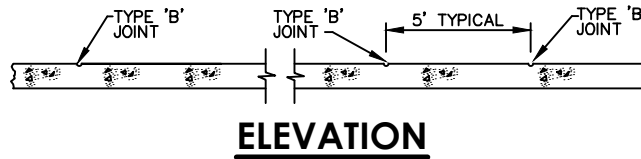
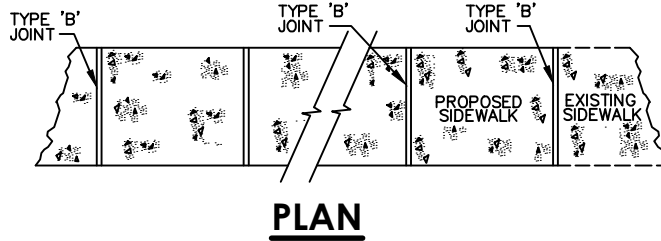
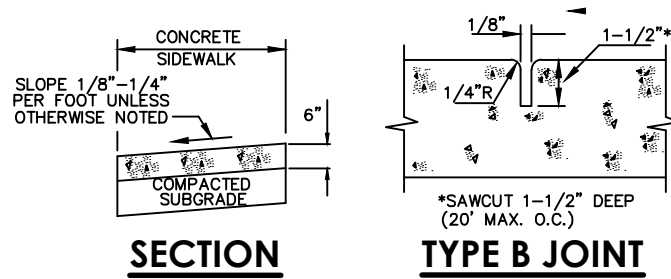

NOTES:

1. PROPOSED PAVERS SHALL BE 6" THICK (MIN) AND TRAFFIC RATED.
2. PROPOSED PAVERS SHALL MATCH EXISTING IN COLOR, STYLE AND SIZE.
3. APRON EXTENSION IN RIGHT-OF-WAY MUST NOT EXCEED THE PROJECTED LINE EXTENDING FROM THE HOME'S FRONT DOOR.
4. DRIVEWAY WORK WITHIN PRIVATE PROPERTY SHALL BE SUBMITTED TO BUILDING DEPARTMENT.
5. CONCRETE TO BE BROOM FINISHED WITH EVEN, DUSTLESS SURFACE.
6. SIDEWALK SHALL BE 4" THICK TYPICAL, 6" AT DRIVEWAY LOCATIONS.
7. SUBGRADE BELOW SIDEWALK SHALL BE COMPACTED TO 98% OF MAX. DENSITY PER A.A.S.H.T.O. T-180
8. CONCRETE STRENGTH SHALL BE MIN. 3000 PSI @ 28 DAYS.
9. SIDEWALK SLOPES SHALL MEET THE REQUIREMENTS OF THE AMERICAN WITH DISABILITY ACT LATEST REVISION.
10. SECTION OF SIDEWALK TO BE REPLACED SHALL BE REPLACED T THE EXISTING JOINTS.



DRIVEWAY EXTENSION IN RIGHT-OF-WAY

STANDARD DET 1

NOV 2020

N.T.S

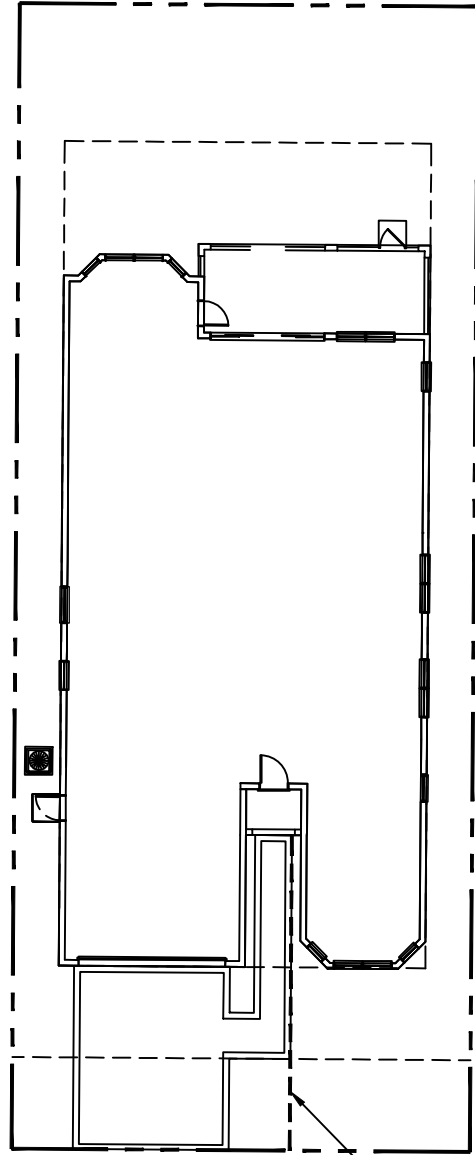

LIMITS OF DRIVEWAY EXTENSION



DRIVEWAY EXTENSION IN RIGHT-OF-WAY

STANDARD DET 1

NOV 2020

N.T.S