



PUBLIC NOTICE
CITY COUNCIL PUBLIC WORKSHOP
CITY OF WESTLAKE COMPREHENSIVE PLAN

All residents, property owners and interested stakeholders are hereby notified of a City Council Public Workshop on Monday, July 24, 2017, beginning at 6:30 p.m. to discuss the City of Westlake Comprehensive Plan elements as set forth in Florida Statutes 163.3177, which will guide and manage future development within the City. This workshop will be held at the City of Westlake Council Chambers located at 4005 Seminole-Pratt Whitney Road, Westlake, Florida.

City Map

LOCATION MAP 

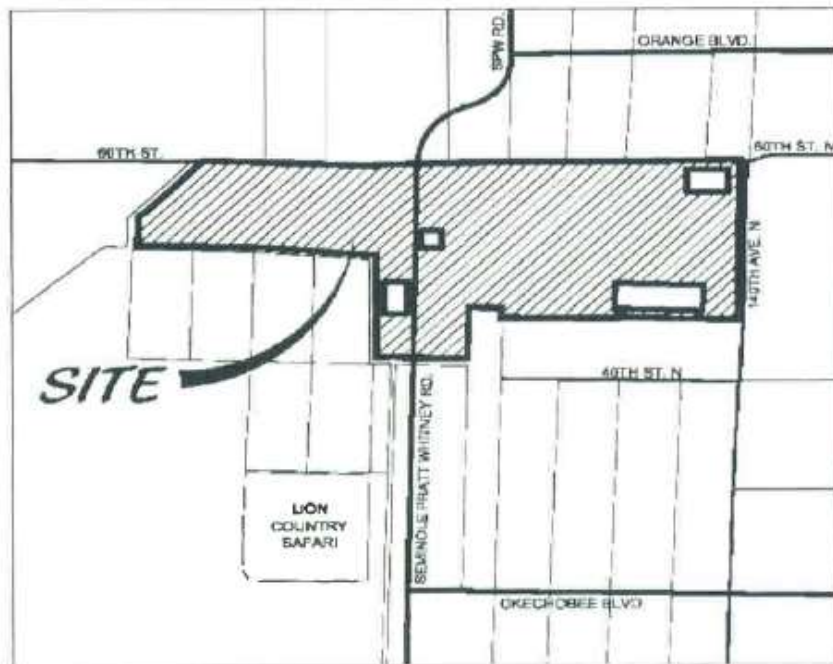

Information relating to the subject project is on file and may be examined in the City of Westlake offices located at 4001 Seminole-Pratt Whitney Road. All persons are invited to appear at this public workshop or be represented by an agent, or to express their views in writing addressed to the City Clerk, 4001 Seminole-Pratt Whitney Road, Westlake, Florida 33470. Maps and other data pertaining to this project are available for public inspection during normal business hours. Inquiries regarding this public workshop may be directed to Kenneth Cassel, 954-603-0033, extension 40515 or at 561-530-5880.

The City of Westlake complies with the provisions of the Americans with Disabilities Act. Individuals with disabilities requiring special accommodations or assistance should contact the City of Westlake at (561) 530-5880 of such need at least two business days in advance.